ORACLE

1961

MAJORIE SHEARER

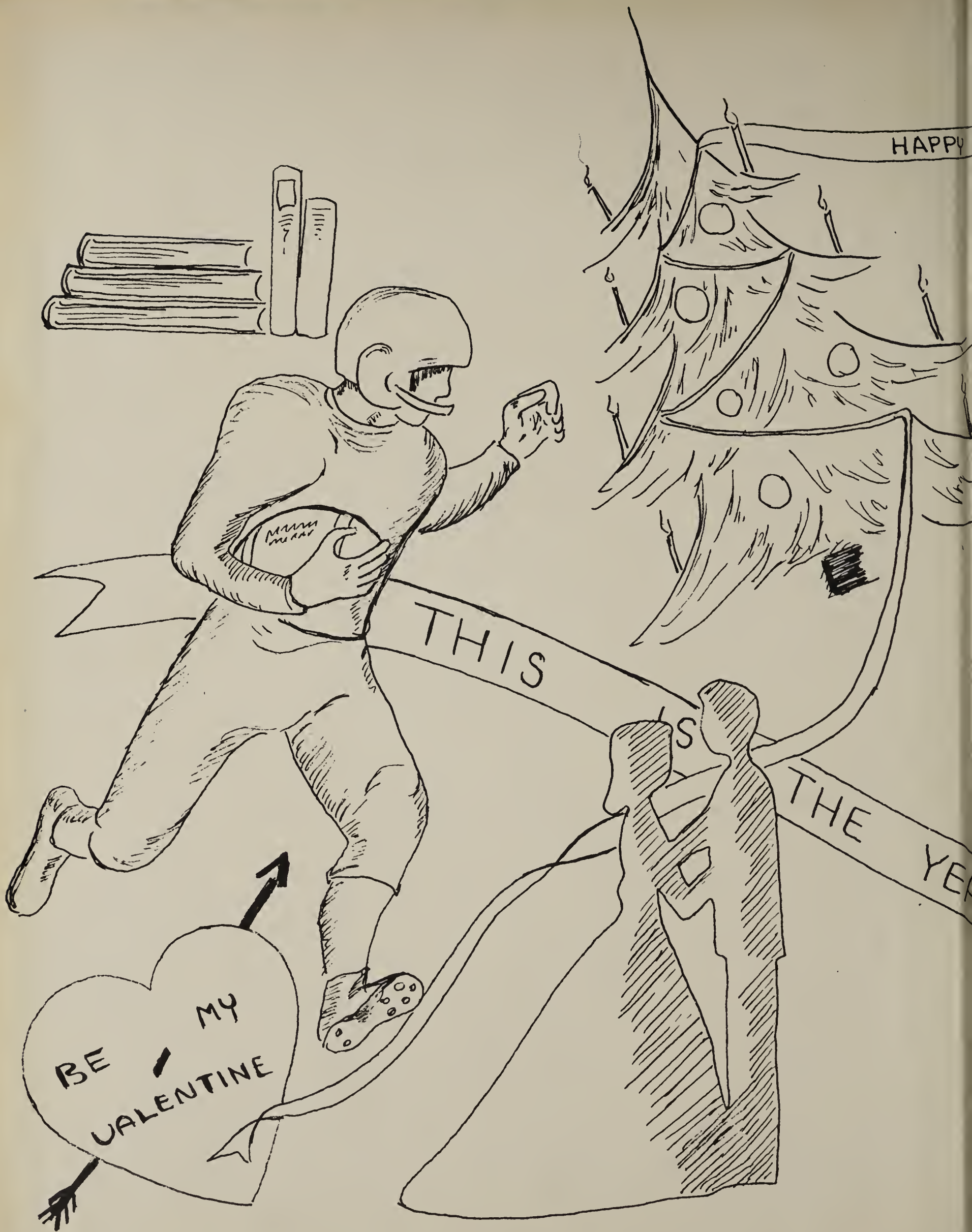
HAPPY
THIS
IS
THE YE
BE MY
VALENTINE

ALLEN COUNTY PUBLIC LIBRARY
3 1833 07408 3475

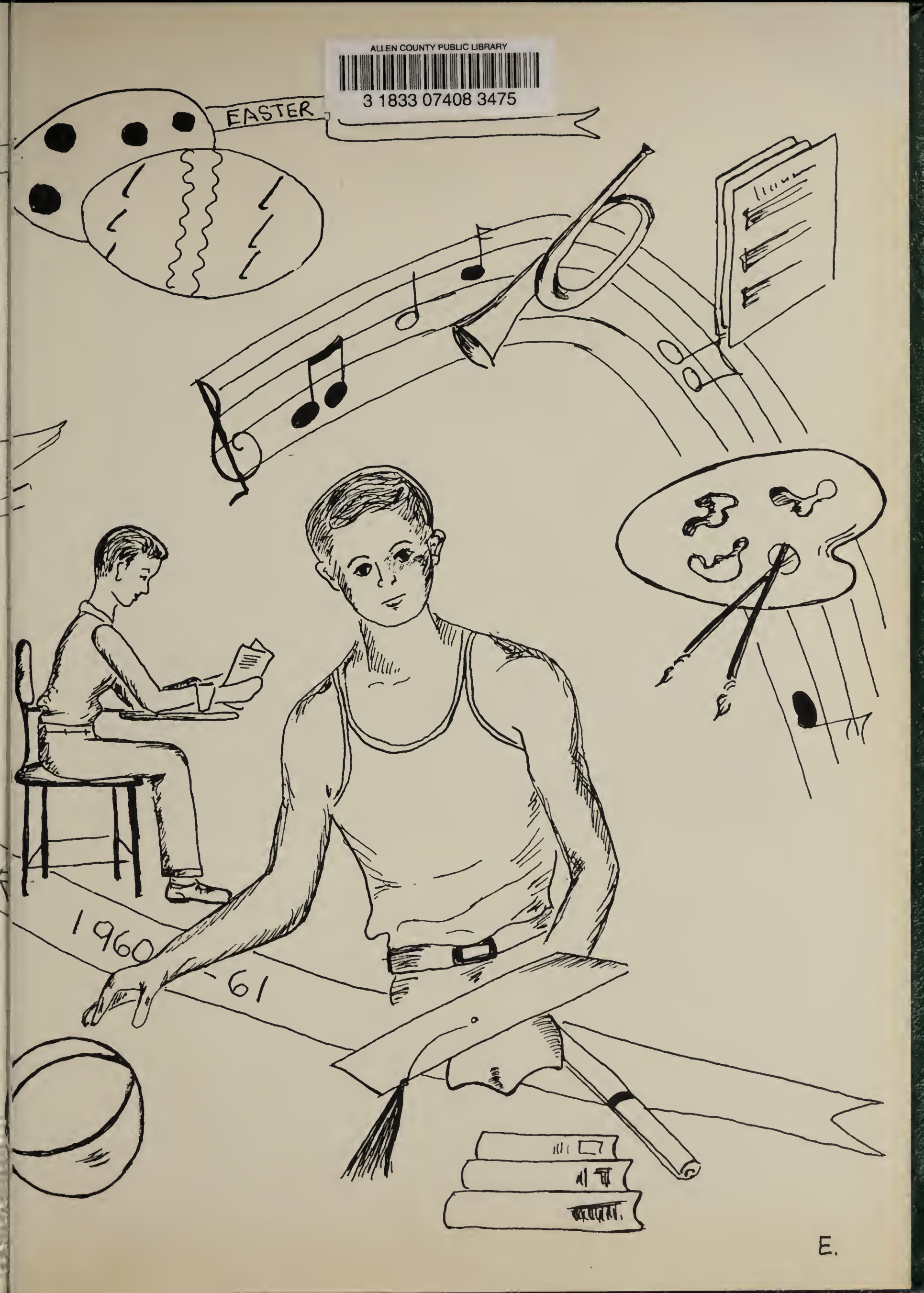

THE ORACLE
1961

CARLISLE SENIOR HIGH SCHOOL
CARLISLE, PENNSYLVANIA

Editor-in-Chief: Joan Bailey

Business Manager: Nancy Bowers

THIS IS THE YEAR

In this year of 1960-61 many events took place both at home and abroad. The great four-year summer Olympics were held in Rome. Italy; and the presidential election was run here in the U. S. In Carlisle, great things have also been done. A new courthouse now beautifies our public square; the new Y.M.C.A.—with its swimming pool—is now a reality: the hospital has a much needed addition, and the Route 11 highway has been built to bypass the busy streets of the center of Carlisle. Plans have also been made to erect a new Jr. High School.

Through this yearbook are illustrated moments of life at CHS this year. We hope that this *Oracle* will help you remember and cherish the highlights of the school year of 1960-61.

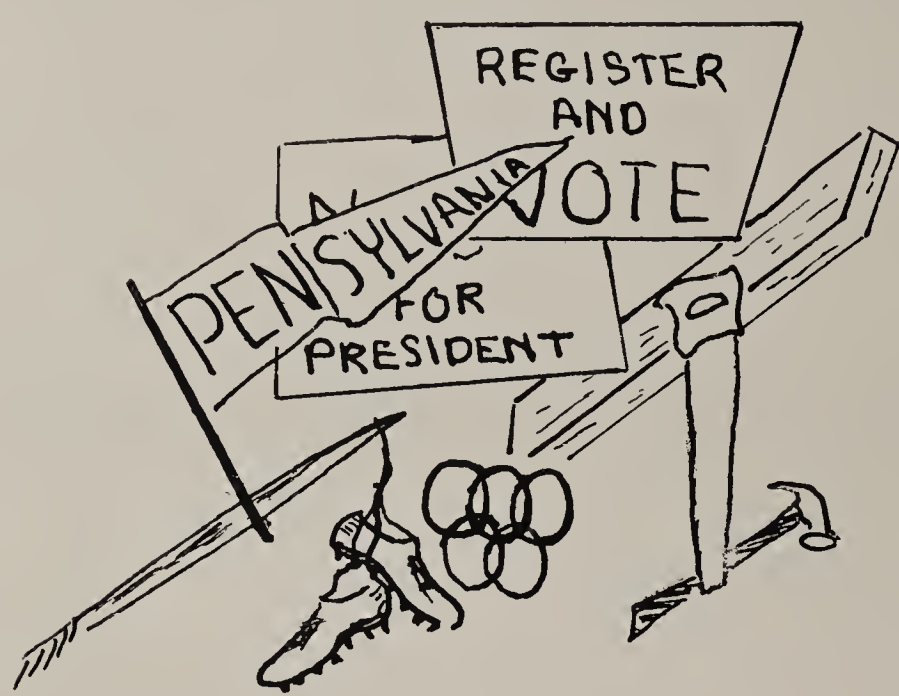

CONTENTS

Opening Section 1
Administration and Faculty 10
Seniors 35
Underclassmen 63
Activities 86
Student Life 115
Athletics 124
Advertising 148

DEDICATION

This is the year when Mr. Mountz, science and history teacher and faculty manager of athletics, is retiring from the Carlisle Area Joint School System, after faithfully teaching here for the last 31 years. We will always remember his patience and ready wit, and we are thankful for his careful planning of sports events for the last 20 years.

It is with respect and deep affection we, the *Oracle* Staff of 1961, dedicate our yearbook to Mr. John A. Mountz.

SCHOOL

This is the year when small foreign sports cars dotted our parking lots.

Lost? Ask the girl at the information desk to help you.

When you are looking for Cleopatra's birthday, try our comprehensive library.

SCENES

This was the year that the $11,000 language laboratory was added to our building.

Everyone saw and appreciated the lovely speech patio.

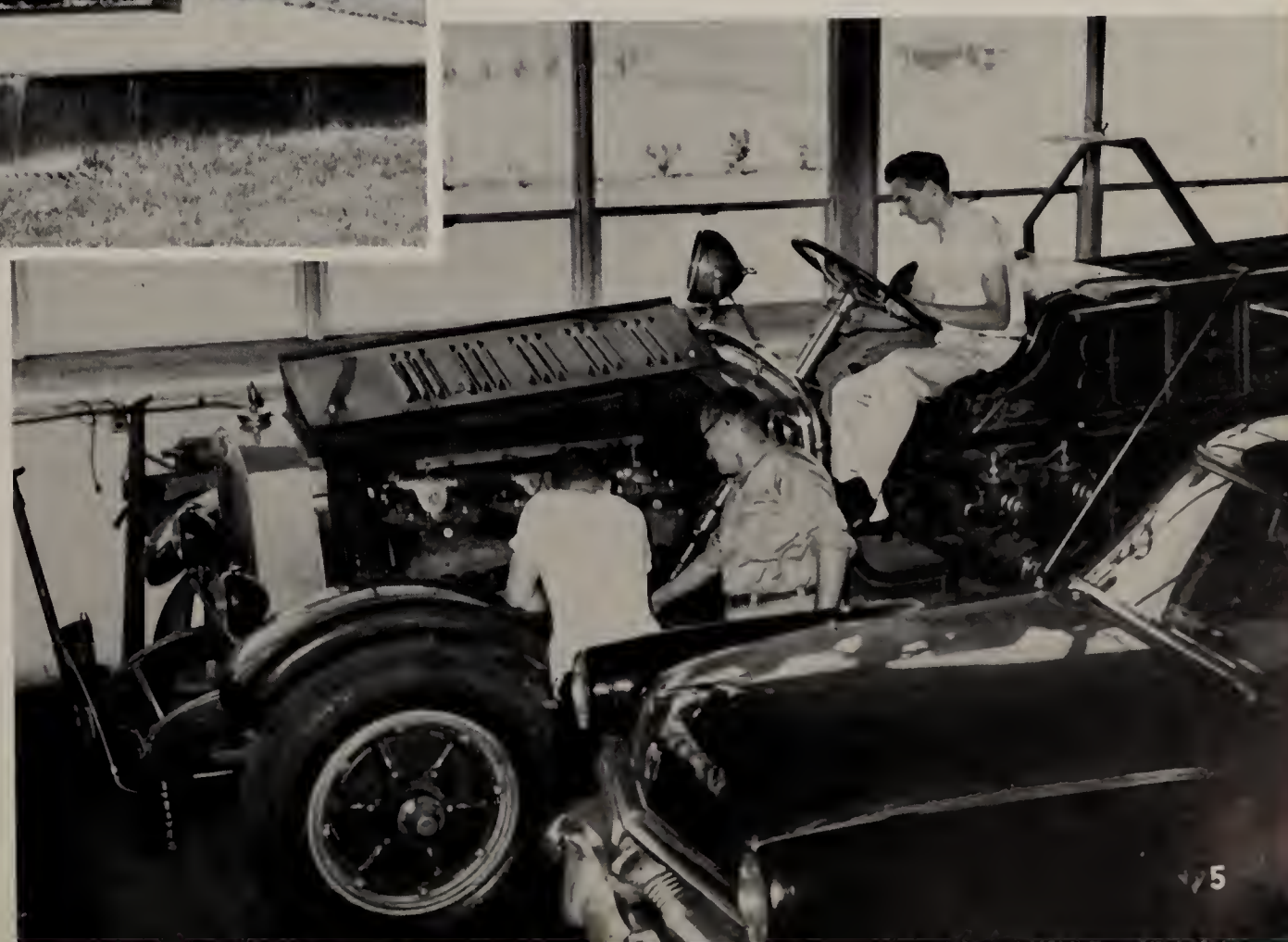

Even fire engines were brought to our auto shop for study and repairs.

OUR SCHOOL AT

Between classes pupils sometimes take the short cut between the Commercial Wing and the Biology Wing.

Far in the distance the outline of the North Mountain can be seen from our upstairs hallway.

EVERY HOUR

Although the real length of the hallway is not known, it seems endless to those who travel it.

Many buses parked in front of our school indicate the end of another day.

At twilight the gymnasium looks especially beautiful.

THE MAIN ENTRANCE

This is the year 1960-61, the sixth year of the new Carlisle Senior High School. Within these halls we met our friends in moments of all-important chit-chat; here we listened and labored in classes and laughed at the unexpected classroom joke; here we thought the "long, long thoughts of youth" as we dreamed of the days ahead.

Recalling the past, we now envision the future, for through these doors pass the generations of tomorrow.

Probably the most important people nationally this year are the presidential candidates, Vice President Richard Nixon and Senator Jack Kennedy. In support of the Republican ticket, Governor Nelson Rockefeller visited Carlisle on September 10, 1960.

People of Carlisle High School are important also. In the world at large they may not be so well known as national figures, but in the world of C.H.S. the busy administrative leaders and teachers, the class officers, the broad-shouldered athletes, the chattering young people all are important people, too. One day, who knows, perhaps one of our alumni will be a presidential candidate.

ADMINISTRATION AND FACULTY

VOTE
GREEN

SCHOOL COMMITTEE SOLVES MANY PROBLEMS

The Joint School Committee, composed of the seven members of the Carlisle School Board and two each from the other districts, performs the duties ordinarily performed by a local school board.

The Joint School Committee approves expenditures of funds provided in the school budget of approximately $2,000,000. The per pupil cost of education in our Senior High School last year was $481.62.

The Joint School Committee is in the process of planning for a second Junior High School. The architect has been selected, and bids for the construction will be opened in August. This building, which should be completed by August, 1963, will be designed to provide an instructional program for grades 9 and 10, articulated closely with the 11th and 12th Grades which will continue to be housed in the present Senior High School building.

SUPERINTENDENT DAVID L. SWARTZ SUPERVISES ENTIRE SCHOOL PROGRAM

SEATED: Mr. B. F. Dunkelberger* (secretary), Supt. David L. Swartz*, Dr. J. H. Harris, Jr. (vice-president), Mrs. W. R. Ritter, Miss M. Martin* (clerk). STANDING: Mr. Cole B. Price, Jr., Mr. George F. Douglas, Jr., Mr. R. E. Spencer, Mr. C. L. Yinger, Mr. William Boldosser, Mr. Reed B. Teitrick, Mr. Lee Raffensperger, Mr. Austin B. Hertzler, Mr. Harold S. Irwin*, and Mr. R. B. Irwin* (solicitor), Carlisle Deposit Bank & Trust Company* (treasurer). Absent: Mr. Harry B. Kime (president), Mr. R. A. Houck, Mr. Carl Goodling. (* non-members)

THIS GROUP IS VITAL TO OUR SCHOOL SYSTEM

AND PRINCIPALS SOLVE OTHERS

The quiet manner of Mr. Mark N. Burkhart, who believes students should act in an adult manner, keeps the Carlisle Senior High School running smoothly, with a minimum of rules. Every day as he meets problems of teachers, parents, and students, he solves them quickly and calmly. His influence has played a significant part in the reputation of Carlisle Senior High School.

MR. BURKHART'S MESSAGE:

To the Class of 1961:

My heartiest congratulations to all members of the class of 1961 in achieving the completion of your high school career. It is my sincere hope that during your stay in Carlisle Senior High School you have received guidance and instruction in all phases of your life, so that in years to come you may achieve the heights to which you have aspired during your high school years.

Sincerely,
Mark N. Burkhart

VICE-PRINCIPAL NORTH HAS MANY DUTIES

Mr. Harold North, vice-principal of Carlisle Senior High School, assists teachers with discipline problems and supervises cafeteria and detention hall; he confers with the home and school visitor about the adjustment of pupils and assists the principal in setting up schedules and rules and regulations of teachers and students. Last but not least, he helps with supervision of instruction.

GUIDANCE COUNSELORS

Mr. Leo Johns stands ready every day to assist commercial, vocational, and general students.

College preparatory students find Miss Rhoberta Wolf helpful when they consider possibilities for their future.

THEY HELP PLAN OUR FUTURE

Always working hard, Mr. E. I. Eastep, director of vocational and adult education, takes time out for a smile.

As Ninth Grade counselor and area director of testing, Mr. Maynard Gillaugh studies and records our ability and progress.

lways helpful with the right books, Miss ary McAdoo, librarian, reports 600 new ooks ready for circulation. This addition cludes ninth grade books and books for e use of French and Spanish students.

Miss Delores Cohick, office secretary, concentrates on typing the announcements for the day.

Recording the day's absentee list is one of the many tasks of Mrs. Kathryn Frederick, office secretary.

GOOD WORKERS NEVER SHIRK RESPONSIBILITIES

Providing the best lunches possible is the aim of Mrs. Dorothy Stearns, supervisor of all Carlisle Area cafeterias. Hiring and training personnel is another task of our dietitian.

Mrs. Evelyn Millen is always on hand to help a person in need of medical care. Physical examinations are also under her supervision.

COMMERCIAL DEPARTMENT STRESSES SPEE

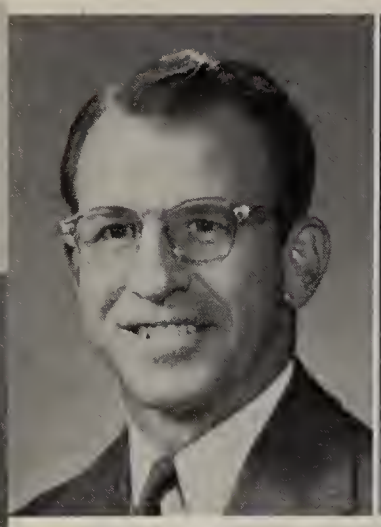

Mr. Bowen

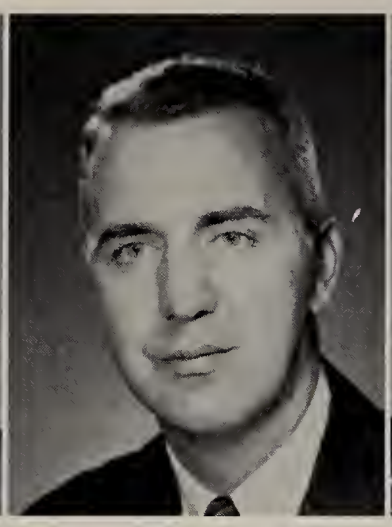

Mr. A. Brown

Mr. F. Brown

Mr. Case

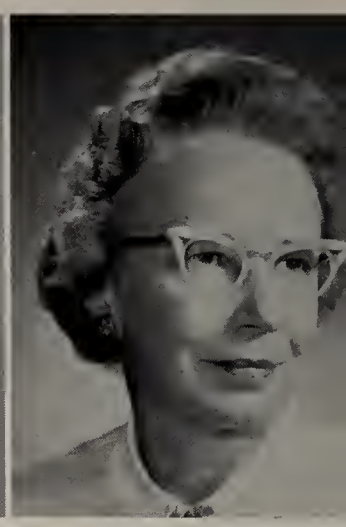

Miss Hedden

MR. GEORGE L. BOWEN, JR.: B.S., Shippensburg; M.Ed., Pennsylvania State University. Bookkeeping; Typing; Advisor of Budget Club; J.V. Football Coach; Baseball.

MR. ALBERT BROWN: B.S., Bloomsburg State College. Typing; Consumer Economics; Supervisor of Display Case; Assistant Faculty Manager of Athletics.

MR. FRANCIS BROWN: B.S., Bloomsburg State College. Business Exploratory; Business Math; Typing.

MR. PAUL W. CASE: B.S., Grove City College. Business Math; Elective Typing; Junior Class Advisor.

MISS EMILY HEDDEN: B.A., Beaver College. Shorthand; Transcription; Typing; Orientation; Senior Class Advisor.

MRS. MARGARET T. SHEARER: B.S., Shippensburg State College. Office Practice; Stenography I; Charm Club Advisor.

Mr. Bowen works hard.

Mr. A. Brown confers with student teacher James Hanawalt.

"HEY, THIS IS QUITE AN IMPROVEMENT," says Ken Barrick, as he cleans his keys before using his electric typewriter.

ND ACCURACY IN BUSINESS

The Commercial Department trains students for work in the business world. The classes offered to commercial students include Stenography I and II; transcription; office practice; consumer economics; Bookkeeping I and II; general business; typing; mathematics; and business English.

Because of their excellent training, most commercial graduates find good positions.

Mrs. Shearer

Miss Hedden, head of the Commercial Department, teaches the seniors shorthand.

Office Practice provides training for commercial students on business machines and in filing. Throughout the year students are taught how to use adding machines, the Gestetnor mimeograph, the Gestetnorscope, electric typewriters, comptometers, and duplicating machines. Shown in the picture are Connie Ott, Mary Papacosta, Joan Zeigler, and Nancy Knouse, busily at work.

Barb March, one of the top commercial students, transcribes her shorthand notes speedily and accurately. In 1959-60 Barb entered the Facit Typing Contest and along with De Ann Hickman, qualified for the regional contest, where her speed was recorded at 68 words a minute on errorless copy. The six winners of our school were awarded gold awards. The six were Barb March, DeAnn Hickman, Marty Snyder, Brenda Heckman, Pay Quigley, and Cecelia Johnson.

Mr. Beckman
Miss Gardner

Mr. Bowers
Miss Hoover

Mrs. Broujos
Mr. Kirsch

Miss Campbell
Mr. Prettyman

Miss Fickes
Miss Schuettler

MR. W. E. BECKMAN: B.S., Central Missouri State College. Speech; English; Dramatics Club.

MR. JAMES BOWERS: B.A., Dickinson College. Vocational English; Junior Varsity Football.

MRS. LOUISE BROUJOS: B.S., California State College; M.L., University of Pittsburgh. English; Thespians; Debate Club.

MISS LOUISE CAMPBELL: B.S., Bloomsburg State College. Business English; Commercial Club; Pep Club.

MISS MARY FICKES: B.A., Dickinson College. English.

MISS MARGARET E. GARDNER: B.A., Bates College; M.Ed., Boston University. English; Drama.

MISS ISABELLE R. HOOVER: B.A., Dickinson College; M.A., Michigan University. English; Creative Writing; Oracle; Future Teachers of America.

MR. WALTER J. KIRSCH: B.S., Indiana State College; M.Ed., Western Maryland College. Ninth Grade English.

MR. EDWIN P. PRETTYMAN: B.S., Maryland University; M.A., Pennsylvania State University. English.

MISS DILYS SCHUETTLER: B.S., West Chester State College. English; World Literature; Journalism; Periscope.

Miss Schuettler plans a literature unit.

"Canterbury Tales" was the panel topic in Mr. Prettyman's Senior English class as Dick Kendall expresses his opinion while Sharon Ross, John Birrell, Sylvia Leaphart, and Jim Stine wait to add their points of view.

ENGLISH DEPARTMENT TEACHES FUNDAMENTAL SKILLS

In all English classes this year, composition work received special emphasis, as the importance of good writing was recognized, not only for college work but for all life situations. Vocabulary study, spelling, speech, and literature were included in all courses of study, but honor groups were permitted to substitute additional literature or writing for the formal grammar study.

Miss Gardner, Junior English teacher, is so busy correcting tests she doesn't even notice the camera.

"I think 'when' is an adjective, but Miss Fickes probably won't," says sophomore Jack Gillaugh to Marty Clepper.

"What would be a better word here?" asks Carolyn McElwee of Bob Martin in creative writing class.

LINGUISTS STUDY ROMANCE LANGUAGES

Miss Merkle

Miss Nolen

Miss Thomas

MISS MARY MERKLE: B.S., Kutztown State College. Spanish; Spanish Club; Cheerleaders.

MISS CAROLINE NOLEN: A.B., Dickinson College; M.A., University of Pennsylvania. Latin; English.

MISS ANNA MARY THOMAS: A.B., Wilson College. French; Spanish; French Club.

While Dave Davenport translates from Cicero, in Latin Class, Miss Nolen, Ida Sia, Judy Manola, and Sue Rehr listen.

Best dressed Romans at the Banquet were Bonnie Culp and George Yoder.

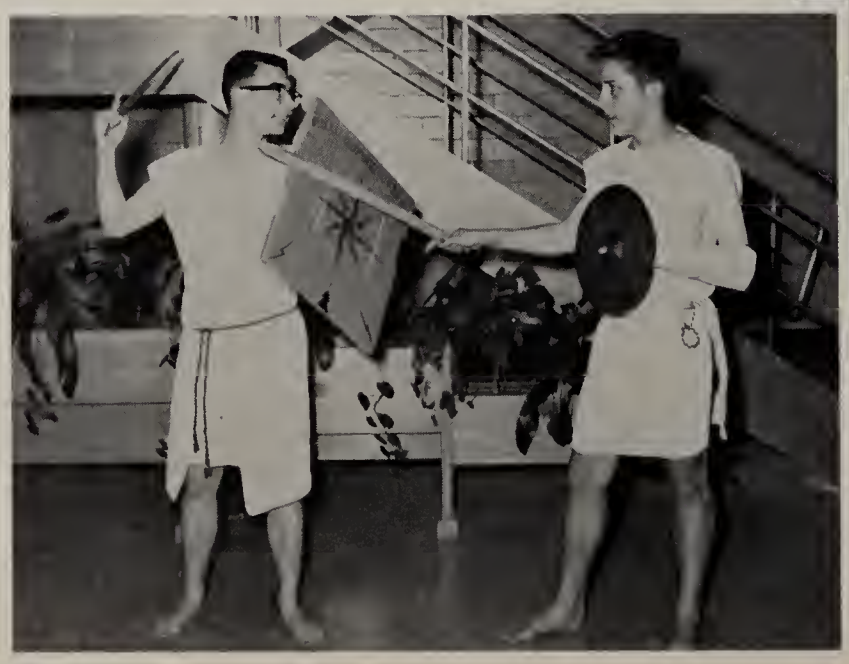

Will Dave McAdoo spare Leroy Mell's life in the mock combat between slaves at the Latin Banquet?

The Three Bears, Bud Riddlesberger, Linda Mickey, and Mike de Latour, appeared at the Spanish Banquet with their porridge bowls.

Receiving help in her French pronunciation, Pat Wiebusch enjoys Miss Thomas's wit.

Classes in Latin, Spanish, and French, the three romance languages taught at Carlisle Senior High School, have all increased in size this year, probably because of the public interest in language study in general. Through the language courses, students learn the customs and traditions of other countries and gain an appreciation of their people and literature. Spanish and French students have found the language laboratory especially helpful in improving pronunciation and in training in ability to comprehend a spoken foreign language.

Helm Lipa records his French lesson in the new language lab. Twenty-five booths are available for use in the new $11,000 laboratory.

As Jim Boomershine explains the contents of a Spanish record, Lois Deckman listens.

"Bend low" is the command of Linda Mickey to Patra Nickey as Linda McKillip, Doris Shoemaker, and Suzy Solf look on.

STUDENTS LEARN THE FINE ARTS

Miss Frey

Mr. Uberseder

Mr. Waricher

MISS JOAN LOIS FREY: B.S., Indiana State College; Staaliche Hochschule Fur Musik. Vocal Music; Boys' Ensemble; Girls' Ensemble.

MR. HANS W. UBERSEDER: B.S., Lebanon Valley College; M.A., Columbia University. Instrumental Music; Band.

MR. GEORGE WARICHER: B.S., Kutztown State College; M.Ed., Miami University. Arts; Crafts; Art Club; Poster Club; Stage Club.

Cindy Nelson dons gloves for her work at the enameling kiln.

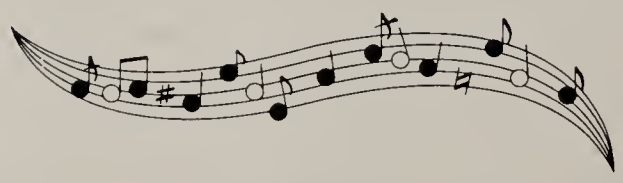

Practicing for the next football game are Bobby Brooks, John Hemenway, Eddie Turner, and Charlie Palmer.

Music and art have a prominent place in the total picture of C.H.S. Musical groups represent Carlisle Senior High at various community programs. The band has an important role at football games, in parades, and in its concerts. The choir and choral groups frequently assist with school assemblies and civic meetings. School artists are called on to help with posters for many occasions, to help decorate the building at holiday time, and to assist with community projects, such as flower arrangements in the Bosler Library and decorations of Santa's Castle. Other art and crafts classes make jewelry, seed mosaics, and sand castings. An exhibit is held in the spring to show the work of the pupils.

Mr. Peck

MR. THOMAS PECK: B.S., Millersville State College. Safety Education; Drivers Education; Problems of Democracy.

"Who, me! What'd I do?" asks Mr. Peck, the driving instructor, of Patrolman Bill Lamason.

WATCH THAT CAR!

Patience is a virtue needed by any instructor of driving, for this course can be as nerve-wracking for the teacher as it is rewarding to the student. Pupils in the classroom study principles of safety but practice safe driving behind the wheel of the dual-control car, donated for school use by Arnold Motors.

As he tests for fit, Denny Russell admires the ring he made in crafts class.

Practising carols, Diane Lehman and Audrey Failor prepare for the gala day.

Andy Long works diligently on her scratch board in fine arts class.

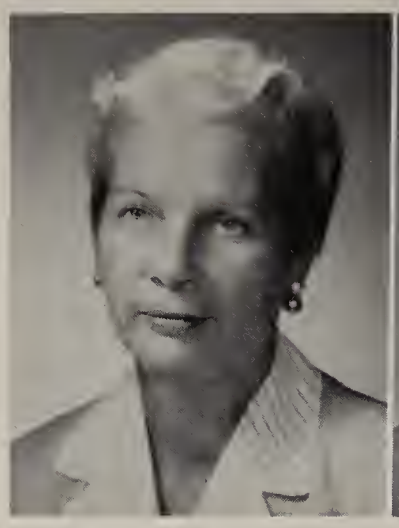

Mrs. Cockley

Mrs. High

Mr. Nickey

PHYS. ED. BUILDS STRONG "HEALTHY" BODIES

MRS. MARCELLE COCKLEY: B.S., East Stroudsburg State College. Senior Health; Hostess Club Advisor.

MRS. NESTA W. HIGH: B.S., University of Delaware. Physical Education; Coaching Hockey Team.

MR. WILLIAM J. NICKEY: B.S., West Chester State College. Physical Education; Football Trainer; Assistant Track Coach; Gymnastics Club; Leaders Club.

Judy Vignapiano shows Steve Davis where Oscar's muscle is placed.

All Seniors take a course in Health through which they are taught about the organs of the human body and their function. All students are required to prepare a term paper pertaining to some aspects of the health course.

Girls' gym class strengthens muscles by the sailor's exercise and alternate toe touching.

HOME EC. PRODUCES BETTER HOMEMAKERS

Future homemakers, Donna Burgner and Carole Burgard, try their hand at preparing a meal.

Mrs. Smith

MRS. ROMA C. SMITH: B.S., Iowa State University. Home Economics; Advisor of Home Ec. Club.

With grim patience, Kris Kyle pins a hem.

In the Home Economics Department, help is given in solving home-life problems. Here students are taught to dress becomingly, to eat better, to care for their homes, and to live happily with their families. Emphasis is placed on cooking, sewing, wise purchasing habits, caring for children, getting along with people, and the budgeting of time, money, and energy.

Butch Nees and Richard Hair try push up exercise.

Carlisle High School's Physical Education Department includes activities and courses of study connected with the student's health, safety, and recreation. Physical activities include games, dancing, sports, and exercises. The courses include the study of rules of safety in everyday life, the practice of skill in sports, the application of the accepted rules of courtesy and sportsmanship, and an appreciation of outdoor life. Physical education gives the student important experience in living as a member of a group, as well as in living as an individual.

MATH TEACHES HOW

Miss Adams

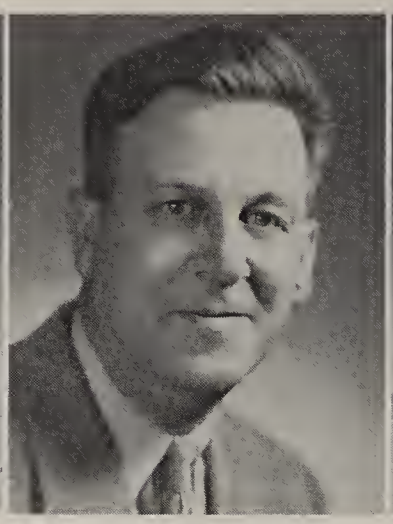

Mr. Bradley

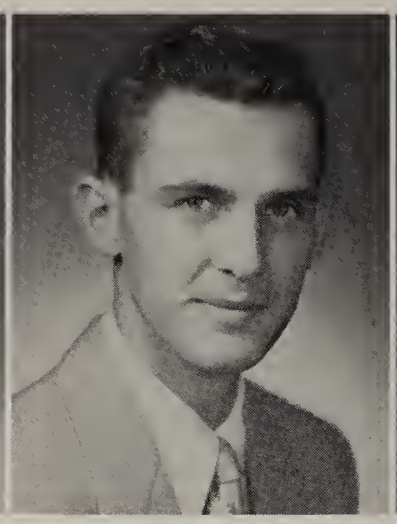

Mr. Evans

Mr. Hammann

MISS MARTHA E. ADAMS: A.B., Dickinson College; M.Ed., Pennsylvania State. Algebra II; Trigonometry; Advanced Math; Slide Rule Club Advisor.

MR. GEORGE A. BRADLEY: B.S., Shippensburg State College; M.A., University of Kentucky. Geometry I; General Math; Projection Club Advisor.

MR. GENE A. EVANS: B.S., Dickinson College; M.S., Bucknell University; M.A., University of Michigan. Geometry I; Algebra II; Football Backfield Coach; Varsity Basketball Coach.

MR. RICHARD D. HAMMANN: B.S., West Chester State College. Plane Geometry; Ninth Grade Mathematics.

Miss Martha Adams, head of the Mathematics Department, shows Bob Strayer how to use a slide rule.

A radian and circle demonstrator is used by Jim Boomershine to find the radian measurement of an angle. Dick Evelhock, Miss Adams, and Linda Addington look on.

TO THINK AND REASON

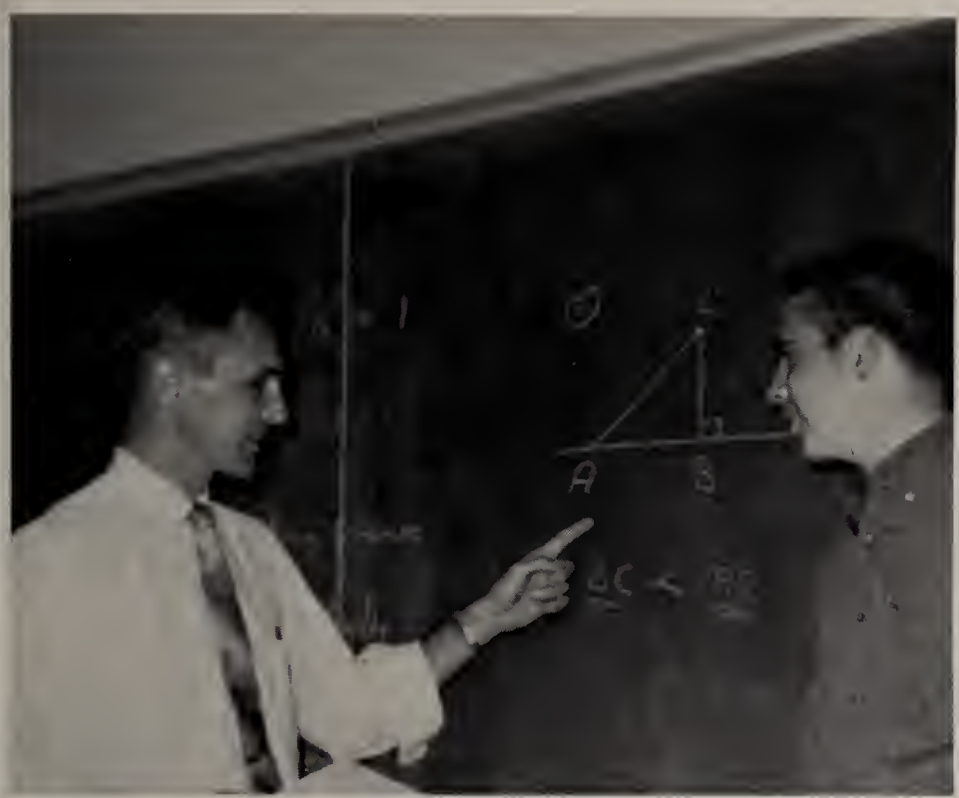

Today, inequalities (like "BC is less than AC," being noted here by Mr. Evans and John Hertzler) are becoming as important as equalities.

Rising early, Patty Balkman watches the six-thirty math program on television.

Miss Judy Engleke, student teacher from Dickinson College, helps Patsy Trayer solve a problem in ninth grade mathematics.

The mathematics curriculum is varied so that each student has the opportunity to prepare himself to meet his future mathematical needs. The teaching of mathematics is going through a revolution, and our department at Carlisle Senior High School is experimenting with some suggestions which have been made for "updating" the mathematics program. The change is not so much in the subject matter itself as in the development of it.

Early risers who wish to become updated on mathematics may look in on a daily television program presented on local television stations at 6:30.

CURIOUS STUDENTS EXPLORE THE

Mr. Kadel

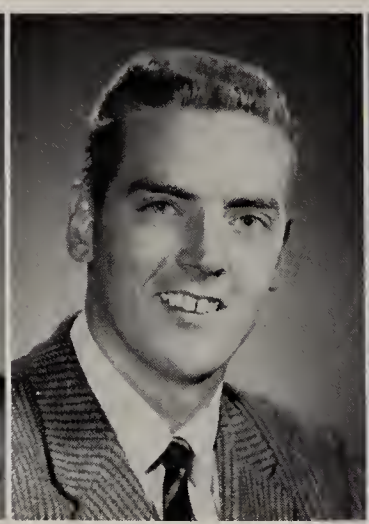

Mr. Kauffman

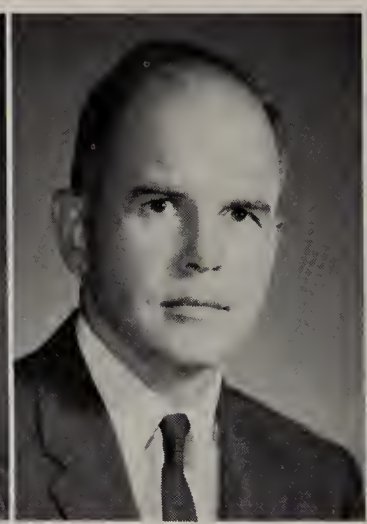

Mr. Kendall

Mr. Lickel

Mr. McDermott

CHARLES A. KADEL, JR.: B.S., Shippensburg State College. Physics; Geometry; Algebra.

LEON E. KAUFFMAN: A.B., Franklin and Marshall College. Chemistry; Physics; F.T.A.; Intramurals.

DAVID L. KENDALL: A.B., Dartmouth College. Science; Chemistry; Camera Club.

CHESTER A. LICKEL: B.S., Shippensburg State College; M.Ed., Pennsylvania State University. Biology I.

JOHN J. McDERMOTT: B.S., Shippensburg State College. Biology; Chemistry; World Geography; Science Club.

JOHN A. MOUNTZ: A.B., Franklin and Marshall College. Science; American History; Faculty Manager of Athletics.

RICHARD E. TROSTLE: B.S., Shippensburg State College. Biology; Biology Club.

Cheryl Kerr looks interested in her biology experiment.

Jonathon Miller and Mary Lynn Murray demonstrate centrifugal force.

FASCINATING WORLD OF SCIENCE

Mr. Mountz

Mr. Trostle

Science at C.H.S. was given impetus this year by a Science Seminar which was formed for interested juniors and seniors taking biology, chemistry, or physics. Meetings were held once a week for twelve weeks. To provide a background for scientific investigation two periods were set aside each week for laboratory and experimental work.

Biology students worked on several projects, such as collecting insects and flowers, and dissecting crayfish and earthworms. Research papers were required on subjects in which the student himself had a special interest.

Some students prepared projects for the Science Fair which was held in March. Several months were set aside before the Fair to work on the projects.

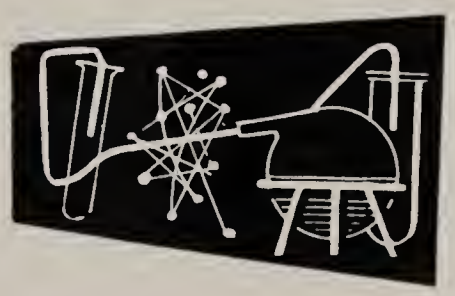

Pat Wiebusch and Beth Pugh perform an experiment to discover the weight of the solution.

Mr. Leon Kauffman, head of the science department, selects chemicals for an experiment.

Mr. David Kendall, another chemistry teacher, watches aluminum dissolving in water.

Mr. Coolidge

Mr. Gabler

Mr. Heckler

Mr. Millen

WARREN F. COOLIDGE: B.A., Dickinson College; M.A., Pennsylvania State University. Social and Political Science; Psychology; Student Council.

RAYMOND S. GABLER: B.S., Shippensburg State College; M.A., Columbia University. U. S. History; Club Coordinator.

DAVID M. HECKLER: B.S., East Stroudsburg State College. Health; Civics; Assistant Football, Basketball, and Baseball Coach.

KENNETH R. MILLEN: B.S., University of Illinois. U. S. History; Head Football Coach; Director of Athletics; Director of Intramural Sports.

STANLEY Q. MORGAN: B.S., East Stroudsburg State College. World History; Football Line Coach; Track Coach.

WILLIAM WOODS: B.S., West Chester State College. World History; Wrestling Coach.

WORLD PROBLEMS ARE INTERPRETED THROUGH SOCIAL STUDIES CLASSES

In preparation for Friday's class in current events, Barbara Boston scans the news.

Mr. Coolidge, social and political science teacher, picks up his mail.

Pausing for a few paragraphs of Alexander the Great, Mr. Morgan awaits the dismissal bell.

Mr. Morgan

Mr. Woods

All juniors at C.H.S. study U. S. History; freshmen have civics, and sophomores take World History. Social and political science, which is offered to seniors, deals with political and world problems of today.

To further the students' knowledge of government and to lay a background of historical happenings are some of the goals of the Social Studies department.

"The constitution provides for three branches of government," explains Mr. Millen, U. S. History teacher.

Ed Moyer and Connie Miller discuss one of Mr. Morgan's maps.

Mrs. Dale Harbison, assistant librarian, helps Rusti Burt with reference material for her Civil War project.

VOCATIONAL SHOPS OFFER MANY

Mr. Kamowski

Mr. Lesher

Mr. Line

Mr. Rook

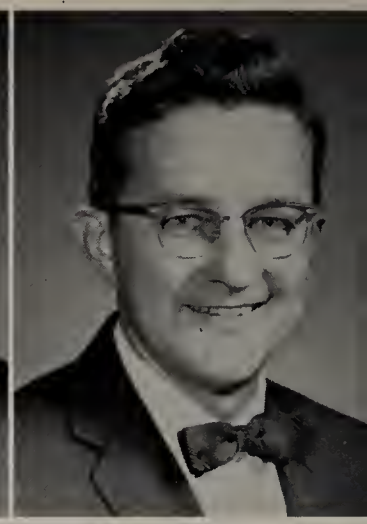

Mr. Skovira

MR. CHESTER R. KAMOWSKI: Pennsylvania State University. Auto Mechanics; Auto Club.

MR. HAROLD L. LESHER: B.S., California State College; M.Ed., Pennsylvania State University. Industrial Arts; Devotions Club.

MR. ROBERT R. LINE: B.S., Rutgers University. Mechanical Drawing; Hunting and Fishing Club.

MR. MARLIN L. ROOK: B.S., Pennsylvania State University. Vocational Agriculture and Science; Future Farmers of America Club.

MR. CHARLES R. SKOVIRA: B.S., Pennsylvania State University. Machine Shop; Future Mechanics.

MR. EDMUND F. STEVENS: B.S., Pennsylvania State University. Vocational Electricity.

MR. WILLIAM F. STONG: Pennsylvania State University. Vocational Mill and Cabinet; Building Trades; Square Dance Club.

"Watch those wires!" warns Eugene Nickel to Lawrence Thon son as Mike Sheaffer observes them in electricity.

In machine shop Dean Blosser and Larry Sharp put their knowledge into use on the vertical milling machine.

How to lock up a form is demonstrated by Mr. Lesher to Donna Zimmerman in printing class.

OPPORTUNITIES

Mr. Stevens

Mr. Stong

Mr. Line gives Dale Monismith some valuable pointers in mechanical drawing.

"It looks as if this engine should have a few repairs," declares John Miller in the auto shop.

Installing an acoustical ceiling in the Bosler Library is Butch Logan from cabinet building.

Carlisle High School is proud of its large and well-equipped vocational shops. More than adequate are the spacious auto repair and cabinet shops. The electricity and agriculture shops offer many opportunities, and courses in mechanical drawing and printing complete our well-rounded vocational program.

Mr. Rook selects just the right tool as a student looks on in the agriculture shop.

WHAT WOULD WE DO WITHOUT THEM?

Our days at C.H.S. would not be complete without the service of these people who satisfy our appetites, help us when we are ill, keep our school in top shape, and provide that rollicking bus ride home after a full day at C.H.S.

Miss Antonnette Di Roberto, our hygienist, backs up her smile with healthy teeth.

Bus drivers Cleveland Hummel, Clair Beam, Irwin Rotcy, and William Hoffmeyer pause a minute before C.H.S. is dismissed.

Keeping our big school at its best are custodians Mervin Trimmer, John Watson, and Albert Bohn.

Taking a deserving break after serving lunch to famished students are *(back row)* Mrs. Mary Pittman, Mrs. Beulah Vaughn, Mrs. Margaret Sheffler, Mrs. Edna Wagner, Mr. Francis Myers, and Mrs. Myrtle Danner; *(front row)* Mrs. Burnetta Stouffer, Mrs. Catherine Adams, and Mrs. Elmira Evans.

SENIORS

SENIOR

BONNIE BELTZHOOVER
Captain of Cheerleaders

NANCY BOWERS AND JOAN BAILEY
Business Manager and Editor-in-Chief of Oracle

SUE HERTZLER AND JOHN McADOO
Co-Editors of Periscope

GARY HEISHMAN
Class President; Winner of Millen Athletic Award

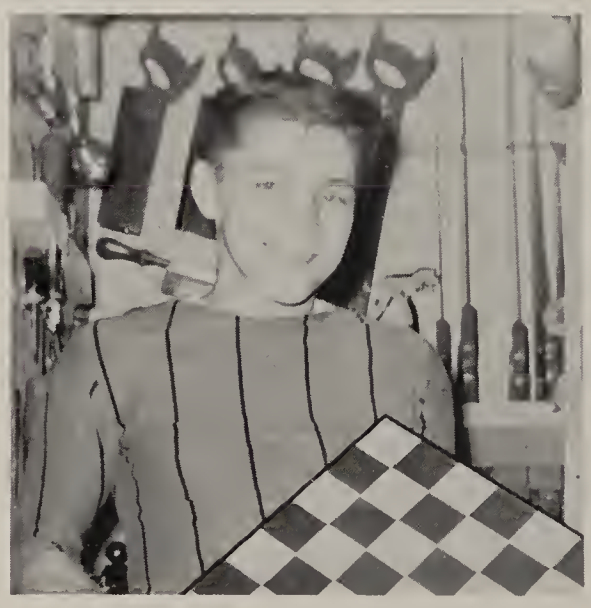

FRED GOODYEAR
Winner of Plastics Division
of Ford Foundation

JUDY OLMSTEAD AND JACK BROUGHER
Winners of National
English Award

SUPERLATIVES

JOHN McADOO
Senior C.H.S. Announcer

TONI DRAKE
Homecoming Queen

CHARLES PALMER AND DENE LEONARD
President of Band and Choir

BUD WALZ, JUDY OLMSTEAD, WEAVER GAINES, AND JACK BROUGHER.
Finalists National Merit Scholarship Test

MARCIA MELLO AND BUD WALZ
Exchange students

SUE HERTZLER
President of Student Council
Winner of D.A.R. Award

WHO'S WHO

CLASS FLIRTS
Dick Beltzhoover and Bonnie Spahr

TEACHERS' TRIALS
Ann Gauvreau and Jerry Shover

MOST SCHOOL SPIRIT
Bonnie Beltzhoover and Charles Palmer

MOST LIKELY TO SUCCEED
Weaver Gaines and Judy Olmstead

CLASS CHATTERBOXES
Judy Brandt and Joe Lins

BEST ATHLETES
Jack Brougher and Dorothy Washington

IN 1961

BEST LOOKING
Dave Thompson and Gail Bennett

BEST DRESSED
Terry Gebhard and Toni Drake

BEST ALL AROUND
Sam Padjen and Brenda Heckman

BEST DANCERS
Pat Alspaugh and Jeff Westerhoff

WITTIEST
Andee Hoffer and Jim Neff

MOST POPULAR
Gary Heishman and Sue Hertzler

ROBERT LEE ADAMS

General

Projection Club 1, 2; Rifle Club 1, 2; Gymnastics Club 2, 3; Boys' Leaders Club 2, 3 * "Bob" * "Hey, Man!" * can be found at the Star Lite * will take swiss steak, cider, and girls anytime * Navy bound.

LINDA PRICE ADDINGTON

College Preparatory

Junior Activities Committee; Glee Club 2, 3; Dramatics Club 1, 2; French Club 3 * The Kingston Trio * "What three know, everybody knows!" * dental hygiene will be her major in college.

JOHN PAUL AFFLEBACH

College Preparatory

Football 1, 2, 3; Baseball 1, 2; Basketball 1, 2; Junior Activities Committee; Senior Activities Committee * "Birdie, eagle, wow! a hole in one!" * handsome * college is his desire.

PATRICIA MARIE ALSPAUGH

Commercial Clerical

Dramatics Club 2, 3; Student Council 2; Budget Club 3 * Palace patron * "Hey, baby!" * pizza and steak are her delight * popular * great dancer * hopes to become a beautician.

BEATRICE ELAINE ALTLAND

Commercial Secretarial

Charm Club 1; Hostess Club 2, 3; Future Nurses Club 3 * "Elaine" * French fries with gravy * "Oh, my word!" * where is the party tonight? * "Who goes to Dickinson?" * another future teacher.

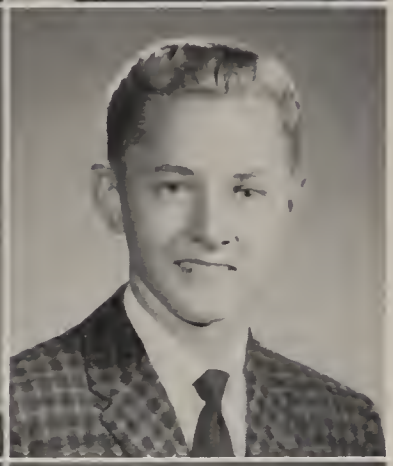

JOHN JUNIOR AMSLEY

General

Wrestling 1, 2, 3 * Likes sports—especially baseball and football * Newville Legion is his hang out * "Think you know something?" * likes to date girls * future Air Force Man.

TREVA LEE ARMOLT

Commercial Clerical

Dance Club 1; Girls' Leaders Club 1, 2; Commercial Club 3 * Seen with Sandy, Carol, Pat, and Gloria * "Gosh darn it, anyway!" * likes to bowl * Korvette's * plans to be a secretary.

JOAN ELAINE BAILEY

College Preparatory

Pep Club 2, 3; Charm Club 1; Hostess Club 2, 3; Future Teachers Club 2; Oracle 1, 2, 3 (Editor-in-chief) * likes to dance * fried chicken and French fries * future —Shippensburg Teachers College.

PATRICIA SUE BALKMAN

College Preparatory

Thespians 2, 3; Slide Rule Club 3; Student director of Senior Class Play * Can be found at the Teen Club * Johnny Mathis—what a singer! * "Oh, really?" * delights in turkey and dressing * future teacher.

SUZANNE M. BARBIERI

Commercial Clerical

Home Economics Club 1; Girls' Leaders Club 2; Pep Club 2, 3 * "Come off it!" * found at the Coffee Shop with Wanda * lover of Italian foods * hopes to become a beautician.

KENNETH SAMUEL BAUGHMAN

General

Dance Club 1; Devotions Club 1, 2; Projection Club 1, 2, 3; Choir 1, 2, 3 * "Cool it, man!" * can be found with the gang * bring on the turkey * plans to go to college.

PATSY ANN BEAM

General

Hostess Club 2, 3; Charm Club 1, 2 * Pizza and shrimp fan * horseback riding * found at Pine Grove in the summer * "You're kidding!" * a future in nursing.

JOHN GROVER BEAR

Vocational Electric

Hunting and Fishing Club 1; Projection Club 1, 2; Auto Club 2; Science Club 3 * "Johnny" * found at the Food Basket * spaghetti and meat balls—mmmm!. * future electronic technician.

YVONNE LOUISE BEAR

General

"Vonnie" likes to dance and swim * very fond of French fries * "Sure you did!" * quiet, but nice * future member of the Waves.

JAMES CLIFFORD BEITTEL

General

Steaks and Cheeseburgers are his first choice * found at pool room * favorite pastime—yes, you guessed it — shooting pool * "You know!" * Jim is bound for California.

BONNIE RAE BELTZHOOVER

General

Cheerleader 1, 2, 3; Future Nurses Club 2, 3 * "I almost dropped my laundry." * pizza pie lover * Palace patron * likes all kinds of parties * future nurse.

RICHARD LEE BELTZHOOVER

General

Thespians 1, 2, 3; Debate Team 3; Senior Class Play; Children's Play 1, 2, 3 * "Dick" * "I remember one time when—." * swimming in the summer * dating year round * college in the near future.

GALE BENNETT

College Preparatory

French Club 2; National Honor Society 2, 3; Debate Club 3 * "Is that really the truth?" * homecoming court * cute * arguing comes in handy * college bound.

RUTH ANN BENTZ

Commercial Clerical

Band Majorette 1, 2, 3 * "Ah! come on!" * Palace patron * parties and dancing * strictly steak for me * cute girl with a pretty smile * hopes to become an X-ray technologist.

JOHN MARK BIRRELL

General

Library Club 3; Hunting and Fishing Club 1, 2, 3; Hi-Y 1, 2, 3 * Avid bowling fan * philosophy: "Flunk now, avoid the June rush" * college man in the future.

CAROLYN BLACK

Commercial Secretarial

Charm Club 2; Devotions Club 2; Girls' Leaders Club 1; Home Economics Club 3 * Likes to read * "You know what?" * will take fried chicken anytime * Bible College in the future.

LARRY BERNARD BLACK

College Preparatory

Basketball 1, 2, 3; Football 1; Honor Society 2 * "I don't know" * "Chicken" * can be found at the Palace * swiss steak * hopes to become an engineer.

ALECIA ANN BLOCHERER

College Preparatory

Junior Activities Committee; Cashier * Where the fun is, Alecia is * "Oh, shut up!" * steak or pizza anytime * slumber parties * President of Y-teens * future—some lucky doctor's medical secretary.

WILLIAM STUART BOISVERT

Vocational Building Trades

Gymnastics Club 3 * Muscle-bound Bill * "I'm telling you like it is" * any food for him * lifts weights—heavy ones * carpentry is his ambition.

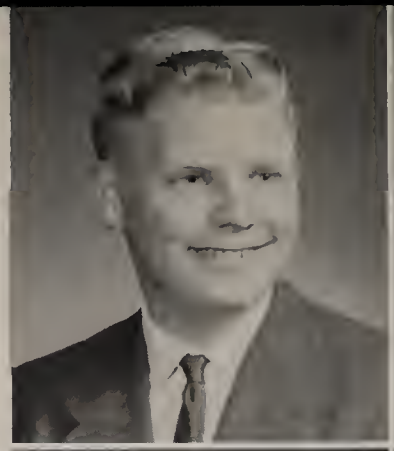

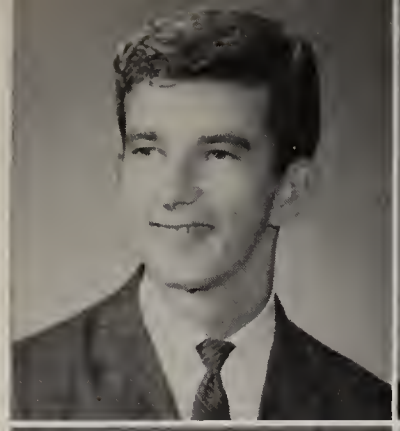

GARY RICHARD BOOKS

General

Band 1, 2, 3; Choir 2, 3; Boys Octet; Intramural Football, Basketball 1, 2 * "How can you tell?" * lobster for him * tackles oil painting for fun * plans to be a professional dancer.

JAMES WILLIAM BOOMERSHINE

College Preparatory

Baseball 1, 2, 3; Football 1, 2, 3 * Pass the chicken * great football player * known as "Boomer" * favorite chant: "Beat 'em, Carlisle!" * spends free time watching TV * quiet * plans to go to college.

BARBARA FAITH BOSTON

College Preparatory

Future Nurses Club 3; Junior Army Daughters * Babs, the girl with a catchy smile * "I wish I could go back to Augsburg!" * grits, sho'nuff * a college in the South.

LOIS M. BOSWELL

General

Girls' Glee Club 3 * Great girl with a big smile * "Ain't that nothing!" * French fries to go * Sleepy's Place * singing and laughing—what fun * hopes to become a beautician.

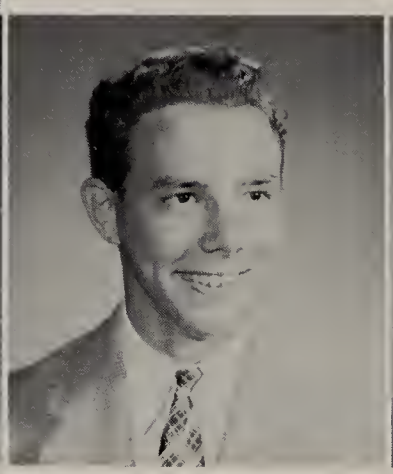

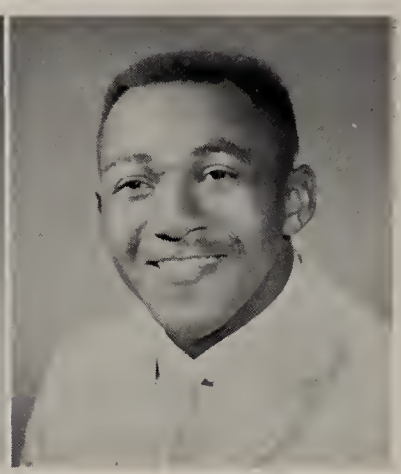

ROBERT LESLIE BOWERMASTER

Vocational Electric

B. B. says, "Laugh and the world laughs with you" * regular "Wimpy" — eats hamburgers all the time * loves to watch TV sets he fixes * future radio and television repairman.

NANCY ARALENE BOWERS

College Preparatory

Library Club 2; Future Teachers Club 3; Oracle 1, 2, 3 (Business Manager) * "Don't fret!" * reading and sports appeal to her * plans to be an elementary teacher.

TOM STEPHEN BOYER

College Preparatory

Football 2; Track 2, 3; Wrestling 2; Biology Club 1, 2; Projection Club 2 * Thrives on C.H.S. basketball games * off to college.

LAWRENCE BRADY

Commercial Clerical

Football 1, 2, 3; Basketball 1; Baseball 1, 2, 3; Choir 1, 2, 3 * That boy, Brady! * "Man, turn me loose!" * Air Force, then college.

Seniors Cheer Th

JUDY RAE BRANDT

General

Girls' Leaders Club 1; Hostess Club 2, 3; Charm Club 2; Spanish Club 3; Future Nurses Club 2 * "Fabulous" * one of those people that love to laugh * life of the party * on campus in September.

DOROTHY IRENE BRICKER

Commercial Secretarial

Budget Club 2; Honor Society 2; Program Committee for Senior Class Play * "You're a bird!" * enjoys crossword puzzles and the radio * Swid Brothers * hopes to become a secretary.

JOHN FREDERICK BROUGHER

College Preparatory

Football 2, 3; Senior Activities Committee; Track 2, 3 * Our own "Jack" * Pastime — reading * award winning is his custom * steak is his dish * "Get out of here!" * plans a career in psychology.

GLORIA ELIZABETH BUCHER

General

Future Nurses Club 2, 3 * One ear is always glued to the radio * "We laughed like fools!" * plays the piano * any kind of ham, just so it's fried * future lifesaver as a nurse.

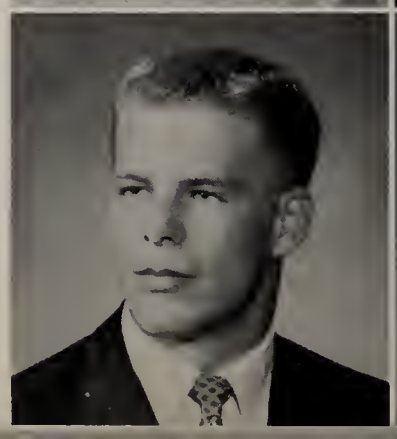

CAROL MARIE BURGARD

General

Girls' Leaders Club 3; Choir 2 * A short cute redhead with freckles * "What did you do?" * homebody * homework agrees with "Red" * after graduation — uncertain as to the future.

DONNA LEE BURGNER

Commercial Clerical

Choir 1; Intramural Basketball 3; Assistant Scout Leader * "I wonder if he has to work tonight?" * You name a food and she will eat it * always near John's house * likes to listen to the radio * future bank teller.

TERRY LEWIS CALAMAN

General

"Terry" * "Dig those crazy cars!" * Bring on the steaks * "Go ahead there!" * quiet and shy * seen with Dave * plans to become a contractor.

GLORIA JEAN SADIE CAREY

General

Dance Club 1 * Jean * fond of sea food * enjoys watching television * always asking, "Are you going to the library?" * a friend to all * has no definite plans for the future.

ELWOOD JOHN CARNS II

College Preparatory

Gymnastics Club 2, 3; Boys' Leaders Club 2, 3; Football 1, 2, 3; Basketball 1, 2, 3; Track 2, 3 * "What they don't know won't hurt them" * fond of lobster tail * plans to become a scientist.

GAYLEA JUNE CAUFMAN

Commercial Clerical

Hostess Club 2 * "Guess what?" * found at Stones' * French fries are a favorite * likes to talk * pretty smile * a friend to all * future secretary.

ANN CLARK CHILTON

General

Future Nurses Club 2, 3; Hostess Club 1, 2, 3; Pep Club 2; Junior Class Play * "No Kiddin'!" * always laughing * anticipates a career in nursing.

NEIL MORROW COCKLEY

General

Square Dance Club 1, 2, 3 * Listening to records is a favorite pastime * "Oh, boy!" * found at the Carlisle Theater * future in the Army.

Thundering Herd

KAY ELLEN COYLE

General

Future Nurses Club 2, 3; Hockey Team 2, 3 * "Hey, man!" * beef bar-b-que fan * tackles oil painting for fun * enjoys football and basketball games * future nurse.

CHARLES ROBERT CRAIG

College Preparatory

Instrumental Music 1, 2, 3; Band 1, 2, 3; Baseball 1, 2, 3; Intramural Soccer 3 * "Charlie" * "Mamma Mia!" * enjoys sports * found at Hertzler's Amoco Station * future pathologist.

DAVID MERVIN DANNER

General

"Davie" * can be found at the Barbeque Cottage * "Go ahead there!" * fond of corn * girls, girls, and more girls * plans to remain a bachelor? ? ?

DAVID MICHAEL DAVENPORT

College Preparatory

Football 2, 3; Debate Club 3; Wrestling 3; Track 3; Golf 1 * "Touch bounce!" * Thespian * Dave * hails from Oregon * active debater * bound for St. Mary's.

STEPHEN WINFIELD DAVIS

College Preparatory

Gymnastics Club 3; Stage Club 2; Track 2, 3; Wrestling 2, 3; Student Council 3 * "Steve" * can be found at Teen Club * likes George's submarines * West Point bound.

GERALD LEE DAY

Vocational Machine

Rifle Club 1; Dance Club 2; Auto Club 3; Racers' Hot Rod Club 2, 3; Junior Varsity Football Manager 3 * "Jerry" * Where is 205 Baltimore Avenue? * parties! ! ! * future in the Air Force.

LOIS MARIE DECKMAN

College Preparatory

Spanish Club 3; Pep Club 1, 2; Forensics Club 2; Girls' Leaders Club 2; Choir 1, 2 * "Hi-lo" * "I thought I would die laughing" * enjoys football and basketball games * future nurse.

KAY ELLEN DINGES

Commercial Clerical

Hostess Club 3; Dance Club 2 * "Where is Pat?" * enjoys skating and bowling * could eat shrimp every day * always smiling * future plans are undecided.

SANDRA FAY DONLEY

Commercial Secretarial

Dance Club 1; Girls' Leaders Club 1, 2; Commercial Club 3 * "Sandy" * often seen with Treva, Carol, Gloria, and Pat * "I'll be dipped!" * enjoys bowling and tennis * plans to become a secretary.

TONI LEE DRAKE

General

Art Club 1; Student Council 2; Majorette 1, 2, 3; Senior Class Treasurer; Senior Activities Committee * Homecoming Queen * Enjoys dancing, drawing and listening to progressive jazz * hopes to work for the Federal Government.

CAROLYN BIEHL DUNN

College Preparatory

Thespians 2, 3; Hostess Club 2; Periscope 3; Junior Class Play; Senior Class Play * "Willie" * Smags * "C'est la vie, c'est la querre, c'est l'amour" * anticipates a career in nursing.

RUBY JEAN DUNN

General

Future Nurses Club 3; Dance Club 3 * "Wouldn't you know it?" * usually seen at the Cumberland Drive-In * roller skating is her idea of fun * future undecided.

CATHERINE ELIZABETH DWYER

College Preparatory

Future Nurses Club 2, 3; Senior Class Play * "Gee Whiz!" * "Cathy" * loves steaks * swimming is her favorite pastime * real cute girl with a pretty smile * plans to become a nurse.

LINDA JEAN EARLY

Commercial Clerical

Home Economics Club 1 * "Where're we going?" * quite a seamstress * I'll have a steak if you don't mind * can be found at the Pink Cow * hopes to become a secretary.

DONNA LEE ECKENRODE

Commercial Secretarial

Charm Club 1; Hostess Club 2; Commercial Club 3; Student Council 3; Student Senate 3 * "Yea #26!" * can be found near a certain athlete * plans to be a secretary.

ARTHUR V. ENCK, JR.

General

Hunting and Fishing Club 1, 2; Track 1, 2, 3; Football 1, 2, 3; Wrestling 1, 2 * "Butch" * thrives on steaks * pastime: horseback riding * plans to enter the service.

LOELLAN KAY ENGLISH
College Preparatory
Slide Rule Club 2; Debate Club 3; Senior Class Play Committee * "Kay" * cheese is her favorite * "my hangout—out" * reading can be informative and enjoying * plans to be a chemist.

RICHARD LEE EVELHOCH
College Preparatory
Football 1, 2, 3; Baseball 1, 2, 3; Slide Rule Club 3 * "Dick" * the Academy is his second home * ham is his speciality * hopes to be going to college in the fall.

BARBARA ANN FAILOR
Commercial Clerical
Girls' Leaders Club 1, 2; Dance Club 3; Hostess Club 3 * "Bubbles" * pass the spaghetti and pizza my way * "Let's go!" * can be found at Shearer's Beauty Salon * future housewife.

WANDA JOANN FICKES
General
Hostess Club 1, 2, 3; Charm Club 2, 3; Mixed Chorus 1, 2, 3 * "Hi, there!" * horses, horses and more horses * can be found at the Coffee Shop with Sue * "Strike; spare; wow, a gutter ball!" * plans to attend college.

RALPH EARNEST FINLEY
College Preparatory
"Ray" * "Oh, yes!" * likes girls, girls, and more girls * can't live without steak and pizza * usually found at the Teen Club * flirt * future undecided.

ROBERT LEE FINNEN
Vocational Electric
Auto Club 3 * "Bob" * pizza is number one on his menu * "You'd better believe it!" * often found in Bubbletown * a future in the United States Air Force.

BARBARA JEANETTE FISHER
General
Charm Club 1 * "Sharp, man!" * enjoys dancing * Italian spaghetti —that's for me * Silver Springs Drive-In is her second home * future undecided.

ROBERT LOUIE FISHER
Vocational Auto
Future Mechanics Club 3 * "Bob" * can usually be found near a pool table * shrimp rates number one on his menu * enjoys all sports * future on the deep blue sea.

CHARLES ALBERT FITZPATRICK
College Preparatory
Football 1, 2; Baseball 1, 2, 3; Hunting and Fishing Club 1, 3; Boys' Leaders Club 3 * "Aw, come on now!" * "Fitz" * fisherman and hunter * "Do you know MacDonald?" * plans to attend college.

GLORIA MAE FORNEY
Commercial Secretarial
Charm Club 1; Budget Club 2; Commercial Club 3 * "Isn't that sharp!" * spends free time reading * can be seen with Carol, Sandy, Pat, Carrie, and Marsha * loves roast chicken * plans to become a secretary.

CLEDITH M. FRICK
General
Rifle Club 1, 2; Huting and Fishing Club 3 * "Red" * he'll take ham anytime * "Give me more food" * hunting, fishing, and swimming occupy free moments * future "Joe College."

SUZANNE LEE FULMER
General
Choir 1, 2, 3; Future Nurses Club 1, 2; Future Teachers Club 3 * "Did that ever tickle me!" * "Susie" can't get enough shrimp * can be found at the Palace * very likeable person * future teacher.

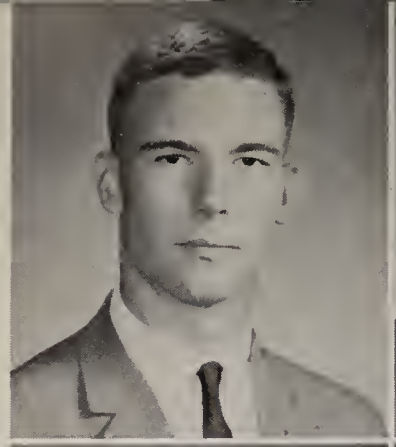

WEAVER HENDERSON GAINES
College Preparatory
Football 3; Track 3; Honor Society 3 * Sometimes called "Weave" * can be found at Teen Club * likes Mexican food * He thinks too much, such men are dangerous * enjoys reading * future—foreign service.

SUSAN ANN GARRISON
College Preparatory
Choir 1, 2, 3; Band 2, 3; Girls' Ensemble 1, 2, 3; Dramatics Club 1; Hostess Club 3 * "Sue" * "You think you've got problems" * music—past, present, future * enjoys bowling * musical career.

ANN ELIZABETH GAUVREAU
College Preparatory
Home Economics 1, 2 * "Why?" * pastime — living * enjoys listening to Kingston Trio * Ann's winning ways are characterized by a cute smile * future — psychology major in college.

TERRY JAMES GEBHARD
College Preparatory
Slide Rule Club 3; Student Senate 3; Student Council 3; Senior Class Play; Junior Class Play; Junior Activities Committee; Band 1, 2, 3 * "Geb" * favorites are steak and pizza * Smags * plans to attend college.

WILLIAM ROBERT GEERY
College Preparatory
Thespians 3 * Hails from Kansas * Italian foods are his dish * "Sure you did!" * can be found at D.A.'s * "Bill" * future — Kansas University and foreign service.

PATRICIA ANNE GELSINGER
Commercial Clerical
Girls' Leaders 1, 2; Dance Club 1; Commercial Club 3 * "Oh, really!" * hangs out at restaurant in Mt. Holly * "Pat" * fried chicken is a favorite * dancing and bowling * future secretary.

Loyal Members Support

RONALD EUGENE GENSLER
Vocational Machine
Football 2; Baseball 2 * Called "Buck" * delights at the thought of hunting or fishing * "Make it, man!" * found at the Academy * Air Force in the near future.

CAROL JEAN GEORGE
Commercial Secretarial
Dance Club 1; Girls' Leaders 1, 2; Commercial Club 3 * Seen with Gloria, Sandy, Treva, Pat and Mary * western programs are her favorites * "Do you think you know what I mean?" * future—practical nursing.

FAYE LOUISE GOODYEAR
General
Future Teachers Club 1; Hostess Club 2, 3; Spanish Club 3; Choir 3; Majorettes 2, 3 * Turkey is a favorite * delights in talking on the phone * "Forget it!" * can be found at the Palace * Homecoming Court * college bound.

FRED LEROY GOODYEAR
General
Rifle Club 2; Crafts 2, 3; Industrial Arts 1, 2 * "Go ahead, lightning!" * has a blue and white Ford * can be found on Bedford Street * likes roast turkey * future in the National Guard.

JEANNETTE ALEAN GRIFFIE
Commercial Secretarial
Sometimes called "Deed" * can be found near Twirly Top * enjoys dating * "You better believe it!" * specialities are French fries and hamburgers * plans to be a secretary.

ANN MARIE HADLEY
Commercial Secretarial
Commercial Club 3; Library Club 1, 2; Hostess Club 3; Dance Club 1; Girls' Leaders Club 2, 3 * "Oh, crud" * enjoys dancing * French fries * plans to be a secretary.

HELEN LOUISE HALL
General
Future Nurses Club 1, 2; Choir 3; Girls Ensemble 3; Hockey Team 3 * "And who are you?" * likes to sing * found at Sleepy's * submarine sandwiches rate high * future nurse.

RICHARD LEE HAIR
College Preparatory
Slide Rule Club 3 * "Dick" * can be found at Midway Bowling Alley * "That's the way it goes!" * works a ham radio * favorite sports are golfing and swimming * future electronic engineer.

BARBARA JOAN HARTZELL
Commercial Clerical
Budget Club 1, 2, 3; Choir 1, 2, 3 * "Barbie" * "Watch it!" * found at restaurant in Holly * loves French fries * likes parties and dancing * plans to become a beautician.

REVENDA ANN HARTZELL
Commercial Secretarial
Charm Club 1; Dance Club 2; Girls' Leaders Club 1, 2; Commercial Club 3 * "Fuzz" * enjoys eating chicken and hoagies * "Huh?" * another Red Skeleton * future as a secretary and housewife.

FREDERICK W. HARVEY
College Preparatory
Debate Club 3 * "Rick" * "Those who have written the book of experience have seldom read but their own chapters" * plays a guitar * eats big red apples * future plans undecided.

RAY RODNEY HASKINS
Vocational Mill and Cabinet
Square Dance Club 3 * Sea food is a specialty * is heard saying, "People who know the least criticize the most" * enjoys playing records * Air Force man in the future.

The Magazine Drive

JUDY LOUISE HEBERLIG
College Preparatory
Pep Club 2, 3; Cheerleader 3 * "I don't understand!" * roast beef rates high with Judy * can be found at the Bellaire House * enjoys dancing * peppy cheerleader * future elementary teacher.

BRENDA LEE HECKMAN
College Preparatory
Pep Club 3; Class Officer 1, 2, 3; Senior and Junior Activities Committee; Periscope 3 * "Listen, lover!" * cute * plans to attend college.

DARLENE KAY HEISHMAN
Commercial Secretarial
Budget Club 2, 3; Student Senate 1, 2, 3 * "Are you serious?" * spends free time reading, cooking, and dating that special guy * plans to become a secretary.

GARRET LEE HEISHMAN, JR.
College Preparatory
Junior and Senior Class President; Gymnastics Club 2, 3; Debate Club 3; Football 2, 3; Basketball 1, 2, 3; Track 1, 2, 3 * "Hummi!" * "Heish" * likes to golf * hopes to take up pre-law at Dickinson.

MARIAN ELIZABETH HENCH
General
Hostess Club 2, 3; Future Nurses Club 3; Band 1, 2 * "Who said that?" * Palace patron * prefers steak and shrimp * enjoys talking on phone and bowling * future nurse.

SUE RAINSFORD HERTZLER
College Preparatory
Student Council 1, 2, 3; Student Senate 1, 2, 3; Periscope (co-editor) 2, 3; Junior and Senior Class Plays; Band Front 2, 3 * "I don't know" * likes boys, laughing, and riding around with Ann and Andee * college bound.

LOIS ANN HESS

General

"Do you remember?" * likes French fries and cheeseburgers * loves parties and vacations * other activities include swimming, hiking, and bowling * plans to work in a dress factory.

DARLENE LOUISE HOCKENBERRY

Commercial Secretarial

Glee Club 3; Pep Club 3; Charm Club 1 * "Won't you carry my books?" * give her a pizza and a chocolate thick shake * likes reading, boys, and talking * future secretary.

FAYE CHIANG HODGE

General

A.C.E. League; C-Teens * Faye is often seen at the Community Center * "You ought to cut that out!" * likes to dance and listen to records * future government worker.

ANDREA HOFFER

College Preparatory

Dramatics 2; Pep Club 2, 3; Hostess Club 3; Feature Editor of Periscope; Senior Class Play * "Are you some kind of a nut?" * Andee's pastime is boys and oil painting * future in art.

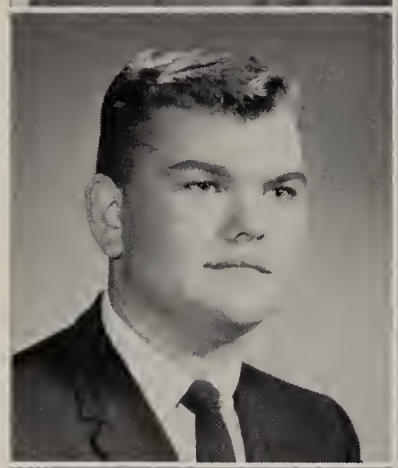

ALAN SHAEFFER HOFFMAN

General

Band 1, 2, 3 * "Snap out!" * digs hamburgers deluxe * called "Huff" by his friends * great bowler * hopes to be a member of the Air Force Band.

ANDREA JEANNE HOLLAND

College Preparatory

Charm Club 1; Dramatics Club 2; Thespians 2, 3; French Club 3; Senior Class Play * "That's nothing; listen to this!" * sewing, tennis and swimming occupy Jeanne's time * future home economics teacher.

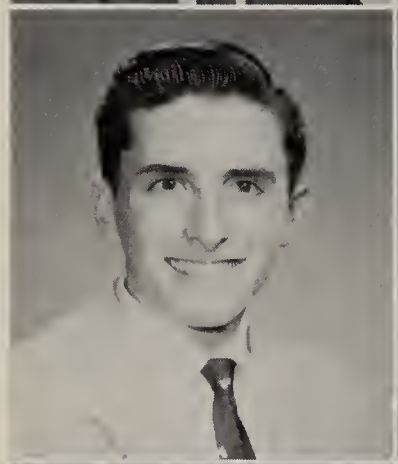

RONALD LEE HOLLENBAUGH

College Preparatory

Slide Rule Club 3; Dramatics Club 1, 2, 3 * "Veni, vidi, vici" * just give him a steak * swimming, tennis, and golf are enjoyed * future teacher.

ROBERTA LOUISE HUTCHINSON

General

Dramatics Club 1; Charm Club 2; Devotions 2; Poster 3 * "What do you say there, Turkey?" * loves those Dickinson parties * plans to attend an art school.

FRANK A. JACKSON

General

Boys' Leaders 2, 3; Choir 1, 2, 3; * "Franciscus" * Green Door is his hangout * work, work, and more work * "Did you get the message?" * favorite dish — beef steaks * future—barbering.

FRED ORR JACKSON

General

Football 3 * Hamburgers rate high with Fred * dating occupies his spare time * gets a kick out of sports * Army-brat * plans to be in the Army.

CECILIA ESTHER JOHNSON

Commercial Secretarial

Dance Club 2 * Sometimes called "Es" * parties and dances are her pastime * can be found at Sleepy's Parlor * cheeseburgers and orange sodas are favorite dishes * future beautician.

NANCY LEE JOHNSON

General

Home Economics 1 * "You little devil" * can be found in Shippensburg * hamburgers are the best * enjoys watching TV, oil painting and roller skating * future typist.

DONALD LEON JUMPER

Commercial Secretarial

Auto Club 2, 3; Student Council 3; Senior Activities Committee 3; Choir 1; Scholastic Honor Society 1, 2 * "Let's go to the Student Lounge" * enjoys listening to WSBA, reading, and bowling * "Don" * future — Shippensburg State College

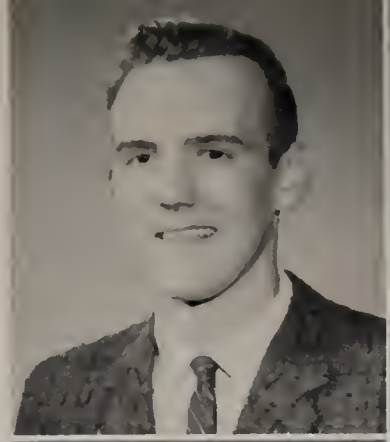

PATRICIA ANN KELLER

Commercial Clerical

Dance Club 1; Square Dance Club 2; Hostess Club 3 * French fries and cokes are for "Pat" * enjoys bowling, skating, and dancing * plans to be a bookkeeper in the future.

RICHARD EUGENE KENDALL

General

Square Dance Club 1, 2; Football 3 * Pink Cow is his hangout * "Let's have a party * cars, cars, and more cars * favorite dish — pizza * hopes for a future in the Air Force.

WILLIAM O. KER

General

Biology Club 2, 3 * Ham rates high with Bill * pastime — shooting pool * can be found at the Palace * spends his summers at the Carlisle Swim Club * future undecided.

DAVID E. KERR

General

"Peanuts" is what they call him * barbecue spare ribs are number one * "Let's get serious" * can be found at the Texas or Hamilton Restaurants * enjoys bowling * likes brunettes * future — Army or Navy.

CHARLES EDWIN KIDD

Vocational Agriculture

F.F.A. 1, 2, 3; Football 1, 2, 3; Student Council 3 * "Chuck" * can be found at Bar-B-Que Cottage * "You made enough mistakes today; do it tomorrow" * a future paratrooper.

DIANA MAE KISINGER

College Preparatory

Girls' Leaders 1, 2; Art 1; French Club 3 * Pleasant * Smags * art, ice skating, and tennis rate high with Diana * good critic of French art * future — teaching art.

NANCY LOU KNOUSE

Commercial Clerical

Charm Club 1; Hostess Club 2, 3; Home Economics Club 2 * Shrimp and French fries rate high with Nancy * "You dumb nut!" * can be found at Woody's Barbecue * future medical secretary.

ELIZABETH ANN KRONENBERG

Commercial Clerical

Future Nurses Club 2, 3; Hostess Club 2, 3 * "Ann" * small but mighty * can be found at the Palace * favorites are pizza and French fries * "Don't sweat it! Forget it!" * loves those Camp Shand parties * future secretary.

JACK L. KUHN

Vocational Machine Shop

Auto Club 2, 3 * Pizza is a favorite of Jack's * "Where's the party?" * can be found at the Holly Restaurant * pastime — 140 W. Louther Street * future — Navy.

BARBARA JO LACKEY

General

Girls' Leaders 1; Dramatics Club 2, 3 * "Barb" * can be found at the Palace * neat dresser * "Get serious" * ham for breakfast, lunch, and dinner * looks forward to teaching in the future.

ALFRED JOSEPH LAMBERT

Commercial Clerical

Varsity Baseball 2; N.R.A. 1, 2 * "Fred" * found at Reba's Cafe * often says, "Never mind that!" * submarines and milk shakes * has a '32 Plymouth coupe * future pioneer.

KENNETH RICHARD LAMISON
College Preparatory
"Rick" * sports rate high * can be found at the H.B.N. * foreign foods — favorite dish * "Our country will click if you stick with Rick." * future officer in the U. S. Army.

PATRICIA KINGSBURY LANE
College Preparatory
Art Club 3 * often says "O.K., y'all" * found at Teen Club * "Pat" * enjoys working trig problems in French class * future — hopes to marry a wealthy man.

ROBERT WILLIAM LARSEN
General
Hunting and Fishing Club 2, 3 * Likes baseball, swimming, hunting, and boating * "Bob" * likes plain old hamburgers * plans to work for the United Telephone Company.

SYLVIA CAROL LEAPHART
General
Future Nurses Club 3 * Always friendly * "Blondie" * enjoys skating, reading, and going to football games * chatterbox * spaghetti is a favorite * future nurse.

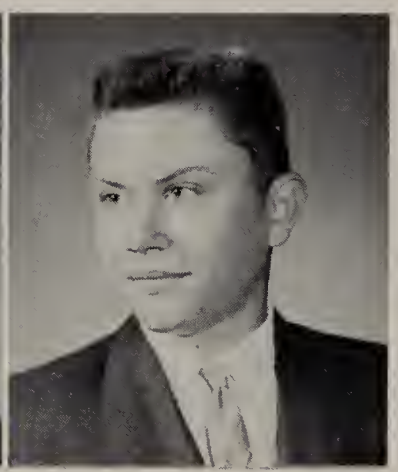

NANCY ANN LEARY
College Preparatory
Pep Club 1, 3; Science Club 2; F.H.A. 2; Latin Club 2; Newspaper 2; Y-Teen Club 1 * "I don't know." * enjoys listening to records * future doctor.

ROGER GENE LEBO
Vocational Electric
"Rog" * usually seen in Chambersburg * "How do you expect me to know, man?" * French fries are his dish * drives a hot Plymouth * future Army man.

VIRGINIA LEE LEBO
General
Dance Club 1, 2, 3 * "Jean" * shy * Mr. John's Gal, Friday * "Good morning, Mr. Case!" * plans to become a practical nurse.

MARK COOK LEE
College Preparatory
French Club 1, 2 * Steak rates high with Mark * can be located at the Post * hunter and fisherman * future — plans to join the Navy.

Homecoming Court

MAYNARD J. LEHMAN
Vocational Agriculture
Future Farmers of America 1, 2, 3 * "Pud" * fond of eating, especially banana splits and thick shakes * farming is in his future plans.

RONALD THOMAS LEIDIGH
General
"Now wait a minute!" * great guy — that Ron * pizza lover * hide out — Highlands in Holly * sports enthusiast * quiet, but nice * future in the Navy.

ROBERT LAINES LENTZ
College Preparatory
Band 1, 2, 3 * "Bob" * "You can't win 'em all" * enjoys stuffed peppers * can be seen at Smag's * loves relaxing * hopes to be an engineer.

DENE RAY LEONARD
College Preparatory
Gymnastics Club 1, 2; Boys' Leaders Club 1, 2; Forensics Club 1; Dramatics Club 1; Wrestling 1, 2, 3; Track 2, 3; Band 1, 2, 3; Senior Class Play * "Deno" * future veterinarian.

CARRIE IDA LICHTY

Commercial Clerical

Hostess Club 2, 3 * "Cripes!" * goes for French fries and hoagies * likes reading and watching TV * favorite activities — swimming, bowling, and skating * future secretary.

LINDA MAE LINDSEY

General

Future Nurses Club 1, 2; Art Club 3; Hostess Club 3 * "Bunny" * spends her summers at Pine Grove * enjoys being with that certain someone * "Look out!" * future nurse.

JOSEPH WALTER LINS

General

Hunting and Fishing Club 2; Boys' Leaders Club 1, 2; Football 1, 2, 3; Basketball 1, 2, 3; Track 1, 2, 3 * Palace patron * "Come on!" * a sports man * future — college education.

BONNIE LEE LOCKRIDGE

Commercial Clerical

Hostess Club 1, 2, 3; Choir 1, 2, 3; Student Council 1, 2, 3 * Seen in restaurant in Holly * "This ain't no time for joking!" * enjoys dancing and parties * future revolves around office work.

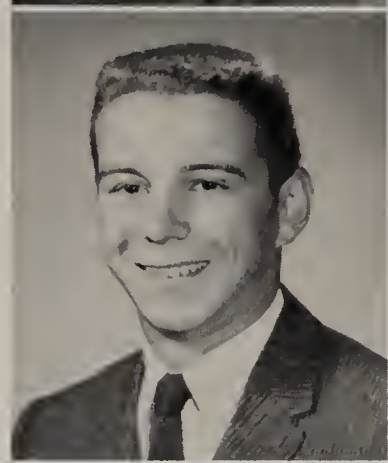

BARRY PAUL LOMBARDO

Vocational Machine Shop

Auto Club 1, 2, 3 * "Go ahead!" * found around Shady Dell * goes for cheeseburgers * works at the Food Fair * favorite pastime — driving the beast * future—Air Force.

ANDREA FRANCES LONG

College Preparatory

Drama Club 1; Glee Club 1; Art Club 1; Pep Club 2; French Club 2 * "Andy" * I'm going to commit suicide!" * sleeping is a favorite pastime * college bound.

CHARLES ANDREW LOSCH

Vocational Machine Shop

National Rifle Club 1, 2, 3; Dance Club 2; Auto Club 3 * "Let's go!" * "Andy" * favorite pastime — working on cars * likes his steaks rare * plans to go into the Air Force.

JUDITH ANN MANOLA

College Preparatory

Biology Club 1; Art Club 2, 3 * "Trader Walt" * found at Big Ed's Place * writes to many pen pals * "Did you see Leroy last night?" * future in art education.

Features Pretty Seniors

BARBARA ANN MARCH

Commercial Secretarial

Commercial Club 2, 3; Periscope 3 * "Barbie" * red head * found at the Holly Restaurant * "think — I never thought about that" * will take shrimp anytime * future secretary.

BONNIE LEE MARKLE

General

Girls Glee Club 3; Charm Club 3; Hostess Club 2, 3; Dance Club 1, 2 * "Chip" * "Is everybody happy?" * likes pickles * found around the Record Roost * future beautician.

ANITA JANE MARTIN

Commercial Secretarial

Girls' Leaders Club 1; Charm Club 1; Thespians 2; Hostess Club 3; Commercial Club 3; Oracle 3 * "Nita" * likes shrimp and French fries * "Are you serious?" * engaged * Palace fan * future secretary.

LOIS JEANNETTE MARTIN

Commercial Clerical

Charm Club 3; Dance Club 1 * "Toots" * spaghetti for her * can often be found at Williams Grove Park during the summer * enjoys dancing * future bookkeeper.

ROBERT ARNOLD MARTIN
College Preparatory
Science Club 3; Auto Club 1; * "Bob" * "Friday can't come too soon" * found at the Post Teen Club * pastime — working on cars * submarines and pizzas are his delights * plans to take up engineering in college.

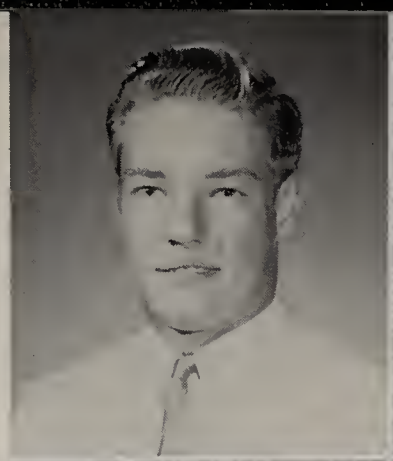

THOMAS A. MAZIAS
General
"Greek" * usually found at the Palace * "That's me!" * goes for shrimp and steaks * likes sports: basketball and football * working is a favorite pastime? ?

JOHN HOWARD McADOO
College Preparatory
Periscope 2, 3 * Hi-Y president * "Voice of C.H.S." * likes his steaks well done * found at Smag's * enjoys playing tennis and listening to good music * college bound.

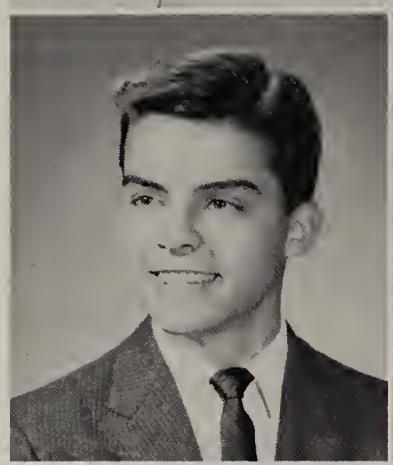

VALERIE AYN McCALL
College Preparatory
Hockey Team 1, 2, 3; Future Teachers Club 1, 2; Girls' Leaders Club 1, 2; Spanish Club 3 * North End is her hangout * "Good heavens!" * likes sports * future physical education teacher.

RAY ARTHUR McCOY
Commercial Clerical
Boys' Leaders Club 1, 2, 3; Gymnastics Club 1, 2, 3; Intramural Soccer 3 * Thick shakes are his favorite * seen in his little Falcon * likes to hunt * "Huh?" * future veterinarian or bookkeeper.

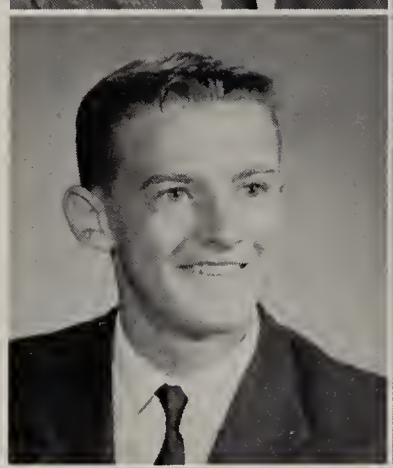

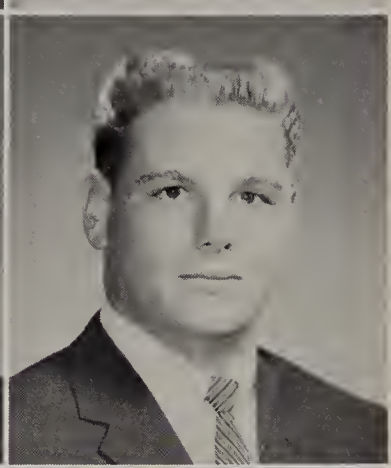

DAVID DUNFEE McCULLOUGH
College Preparatory
Track 2, 3; Football 2; French Club 3; Forensics Club 2; Rifle Club 1 * Smag's patron * "Oh, no, not Monday again!" * would like to go into politics.

CAROLYN THORNE McELWEE
College Preparatory
National Honor Society 2; Field Hockey 1; French Club 3; West Point, West Point, West Point * Post brat * "We didn't really have physics homework, did we?" * future in foreign relations.

SYLVIA KAY McLAUGHLIN
College Preparatory
Future Nurses Club 1, 3; Pep Club 2 * Likes to bowl and talk on the telephone * fond of meeting people at strange places * another future nurse.

HELEN ANN McNAMARA
College Preparatory
Future Teachers Association Club 1, 2; Student Council 2; Pep Club 3; Cheerleading Club 1, 2 * Likes music by Johnny Mathis * "Beaver" * "Don't get so upset!" * future teacher.

MARCIA SILVEIRA MELLO
College Preparatory
French Club 3; Y-Teens 3; Homecoming Court 3 * "It's wonderful!" * Marcy likes American apple pie * found at the Palace * our exchange student from Brazil * future linguist.

GENE A. MENTZER
Vocational Electric Shop
"Mary, ain't she cute?" * another pizza lover * likes to be where there is lots of fun * spends his free time drag racing * future in the Army.

ELLEN JOANN MICK
General
Youth Fellowship * "It's the same difference." * likes to date * likes red hot hamburgers with mustard * likes to play badminton and softball * wants to get a job when high school days are over.

CHARLES EDWARD MILLER

College Preparatory

Band 1; Choir 3; Football 2; National Rifle Club 1, 2; Boys' Ensemble 3 * "Hey, man!" * found at the Twirly Top * shrimp and pizza are his favorites * likes sports * plans to attend college.

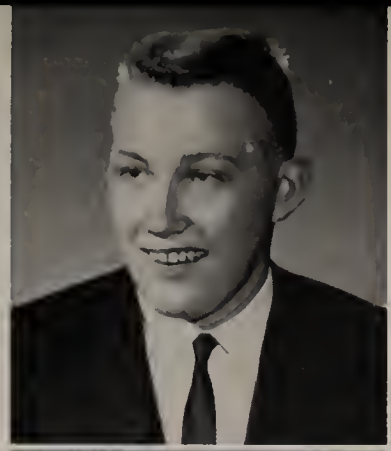

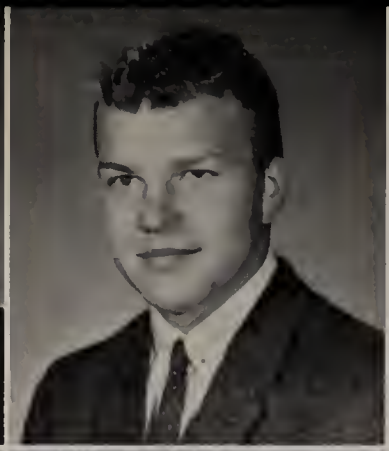

ERIC JON MILLER

College Preparatory

Band 1, 2, 3; County Band 2, 3; Concert Orchestra 1, 2, 3 * "But, Barney, I'm your mother!" * Robbins Flowers are the best * shrimp, hamburgers, and subs are "Rick's" favorites * Penn State bound.

MERLE EUGENE MILLER

College Preparatory

Football 1, 2, 3; Band 1, 2; Projection Club 1; Rifle Club 1, 2; Student Council 3; Senior Activities Committee * Smag's is growing in popularity * "Gene" * likes sports * steak fan * always busy writing letters * Penn State bound.

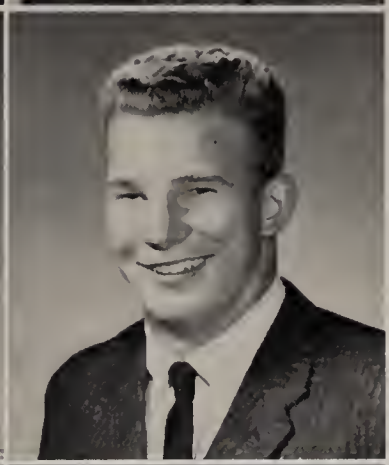

RICHARD LUTHER MILLER

Vocational Agricultural

"Dick" likes to bowl * found at Bar-B-Que Diner * "He who hesitates is lost" * cheeseburgers and milk shakes hit the spot * Uncle Sam's Air Force in the near future.

LEROY W. MINICH

Commercial Clerical

Wrestling 2, 3; Band 1, 2, 3 * "Never do today what you can do tomorrow!" * spends free time bowling at the Midway Bowling Center * loves spaghetti.

JAMES GOODWIN MOORE

General

Baseball 1, 2; Intramural Football 3 * "Goony," * crazy man! * Jim likes bowling and most of all "De De" * seafood * plans to go to Virginia to major in history.

JOYCE LOUISE MORGAN

College Preparatory

Oracle 3; French Club 2; Ticket Committee, Senior Class Play * likes to doodle with cartoons * "Wow, what a picture! I wish I had my camera now!" * future medical technician.

T. RICHARD MORGAN

Commercial Clerical

Hunting and Fishing Club 1, 2 * "Dick" always looks forward to the end of school * "I'll hand it in tomorrow!" * a Hollyite who hangs out at the restaurant * just doesn't know what to do in the future.

GLENDA JEAN MORRIS

College Preparatory

Band Front 2, 3; Student Council 1; Hostess Club 2, 3; Future Nurses Club 1, 2, 3 * Found at the Palace * usually busy writing letters * "Oh, you're kiddin!" * future nurse.

EARL ROBERT MORRISON

General

Bowling, swimming, baseball, and dancing are his favorite sports * working on cars fills his time * Bar-B-Que is his second home * "If you don't succeed once, don't bother trying again!" * future Marine.

DEEMER LEVAN MORROW

Vocational Mill and Cabinet

Square Dance Club 3 * "Sonnie" * can be found at Carlisle Bowling Lanes * hamburgers are his specialty * spends free time bowling.

DAVID PHILIP MOYER

College Preparatory

Slide Rule Club 1; Projection Club 1, 2; Intramural Soccer 3 * Steak, girls, and cars * "Dave" is found at the Teen Club or at the pool hall * "Aww! Go—on" * Navy bound.

RICHARD MOYER

General

Teen Club, Pool Hall, and the Midway Bowling Alley are his hangouts * likes to sleep * "Cool it, man" * peanut butter and jelly sandwiches are favorites * future fly boy in the Air Force.

FAYE ANN MURTOFF

Commercial Clerical

Choir 2; Band 3; Girls' Ensemble 3; Pep Club 3 * "Who do you think you are anyway?" * Midway Bowling Alley * usually seen with Pat, Bonnie, and Barb * hot fudge sundaes hit the spot * "Mabel" * future Reeves Hoffman employee.

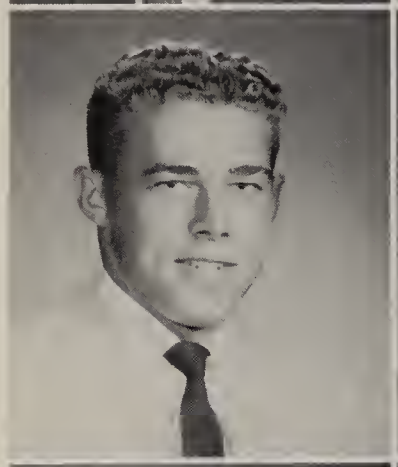

LAIRD KEITH MURTOFF

Vocational Agriculture

Future Farmers of America 1, 2, 3 * "Bill" digs those western heroes * "Oh, shucks!" * prefers to stay at home and watch TV * undecided about the future.

EUGENE CONWAY NEES

College Preparatory

Junior Activities Committee; Gymnastics Club 2, 3; Boys' Leaders Club 1, 2; French Club 1; J.V. Basketball 2; J.V. Baseball 2 * "Butch" * "Better late than never!" * plans a future in the foreign service.

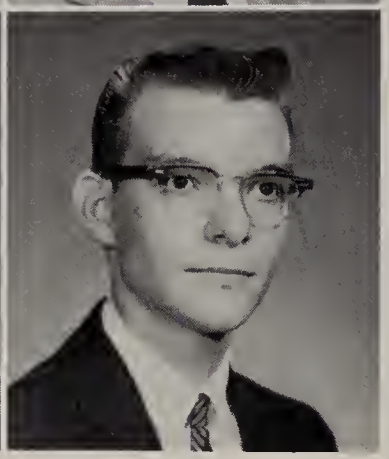

JAMES LINWOOD NEFF

General

"Jeff" * lobster tail is his dish * "Oh, Shannon!" * hunter and fisherman * class wit * girls, parties, poolroom, and Palace hold his interest * north to Alaska.

DENNIS PAXTON NELL

College Preparatory

National Rifle Club 1, 2 * "Did you get your trig homework?" * found at Smag's * frozen custard lover * star-gazer * electrical engineer in the future.

College Board

GEORGE LLOYD NELL

General

Auto Club 2, 3 * "You're lookin' good!" * found at Patty's Pastry Shop * working on cars and dating girls occupy his free time * pizza is his favorite * plans to become a baker in the future.

CYNTHIA MAUREEN NELSON

General

Girls' Leaders Club 1, 2; Dance Club 1, 2 * "Cindy" * French fries are really great * party girl * "You better know it!" * has a pretty smile * usually seen in Holly.

LEE ARTHUR NICKEY

General

N.R.A. 2; Gymnastics Club 2, 3; Boys' Leaders Club 1, 2, 3; Baseball 1, 2 * Hamburgers rate high on his food list * sports take up his free time * found at the Palace * hopes to become a bookkeeper.

RICHARD LEE NOGGLE

College Preparatory

N.R.A. 1, 2; Hunting and Fishing Club 3 * "Dick" * "But fellows I like Miss Fickes!" * found at Barry's and Ed's * likes to hunt and fish * plans to become a biology teacher.

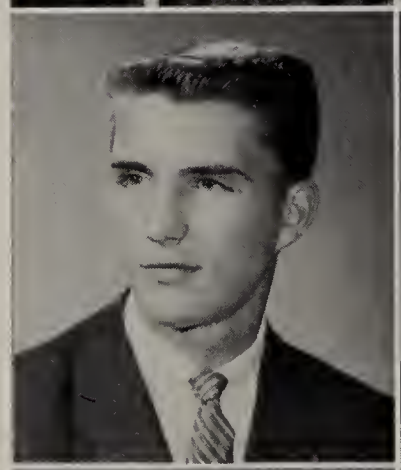

MICHAEL ANTHONY O'HANLAN

College Preparatory

Gymnastics Club 2, 3; Boys' Leaders Club 1, 2, 3; Wrestling 3 * "Mike" * seen at the Palace * likes chicken * golfing whenever possible * plans to become a doctor.

JUDITH VIRGINIA OLMSTEAD

College Preparatory

Dramatics Club 1; Thespians 2, 3; Forensics 2; Social and Political Science Seminar 3 * "Judy" * likes to read * former Boiling Springs girl * future — international relations.

CONNIE LOU OTT

Commercial Clerical

Hostess Club 2, 3; Budget Club 1, 2, 3; Commercial Club 1, 2, 3 * "Connie" * "Oh, yeah!" * likes her cheeseburgers with lettuce, tomatoes, and mayonnaise * future in clerical office work.

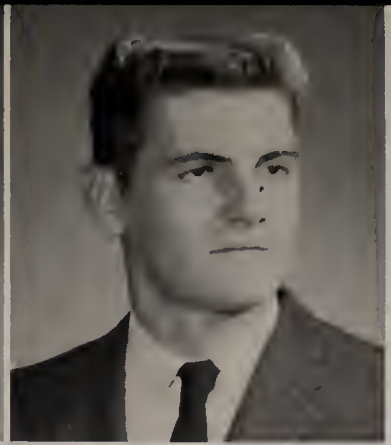

EDWIN RAY OTTO

College Preparatory

Boys' Leaders Club 1; Slide Rule Club 3; Football 2, 3; Basketball 2, 3; Track 2, 3 * "Ed" * "Get off my back!" * party boy * athletically inclined * college after graduation.

C. EDWARD OWENS

College Preparatory

Hunting and Fishing Club 3; NRA 1; Football 1, 2, 3; Track 1, 2, 3 * "Ed" * a real sportsman * "where's the party?" * eats steak and French fries * hopes to become a toothpuller.

SAMUEL KEITH PADJEN

College Preparatory

Slide Rule Club 3; Auto Club 1, 2; Football 1, 2, 3; Basketball 1, 2, 3; Baseball 1, 2, 3; Student Senate 1, 2; Student Council 1, 2, 3; Senior Activities Committee * Pastime — thinking? ? * popular * college bound.

CHARLES EDWARD PALMER

General

Band 1, 2, 3; Choir 1, 2, 3; County Band 2, 3 * "Charlie" * "What's happening, boss?" * digs progressive jazz * drummer for cheerleaders * friend to all * plans a future in the service.

MARY PAPACOSTA

Commercial Clerical

Commercial Club 3; Hostess Club 3; Girls' Leaders Club 1; Dance Club 2 * Active in sports * small but mighty * "Oh, sharp!" * likes to dance * hopes to become a filing clerk.

Scores Arrive

PATRICK WILLIAM PATTERSON

Vocational Mill and Cabinet

Baseball 1, 2, 3; Future Mechanics Club 1, 2, 3 * "Pat" * tall, dark, red head * always seen with Freddy * "How about that!" * easy going in everything he does.

GEORGE PETER PAVLIK

College Preparatory

Slide Rule Club 3; Boys' Leaders Club 1; Football 1; Basketball 1; Intramural Sports 1, 2, 3 * "Pav" * one of the few who like school * always meditating ? ? * college bound.

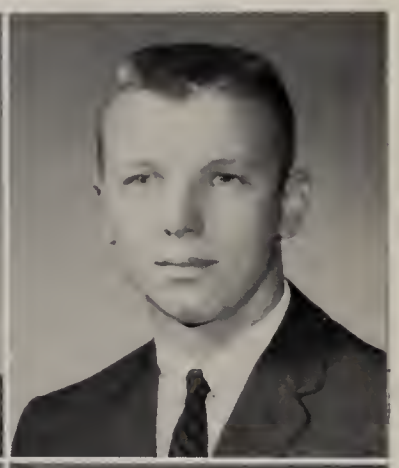

PATRICIA ANNE PECKART

Commercial Secretarial

Charm Club 1; Dance Club 1; Girls' Leaders Club 1, 2; Commercial Club 3 * "Patty" * found at the restaurant in Holly * "Did ya ever!" * seen at many parties * chatterbox * good dancer * will make a good secretary.

CAROL JEAN PENNER

General

Library Club 2, 3; Girls' Leaders Club 2 * "Jean" * seamstress deluxe * sweet with a nice personality * can often be found at Landis's * plans to be a housewife in the future.

FREDERICK LYNN PERSING

College Preparatory

Projection Club 2; NRA 2; Science Club 3; Intramural Football 3 * "Everything goes when the whistle blows" * "Fred" * seen at the Union Fire Company * likes fish sticks * one of our future astronauts.

NANCY ANN PLASTERER

College Preparatory

Hostess Club 2, 3; Home Economics Club 1; Dramatics Club 2 * "Nan" * favorite food is steak smothered in onions * Bosler Library * enjoys reading and hi-fi * future in physical therapy.

Seniors Govern School for a Day

May found seniors teaching classes, serving as principal and vice-principal, and even planning the menu for lunch. Class photographs and autographs were exchanged. A dance brought the day to a close with blue and silver colors flying high.

MARGARET JOYCE PRATHER
College Preparatory
Slide Rule Club 3; French Club 3; Pep Club 3; Chorus 1; Cheerleader 1 * "Peggy" * just give her charcoal-broiled steak * small but mighty * plans to become a teacher.

MARY NOAMI PRICE
Commercial Clerical
Library Club 2, 3 * "Brownie" * found at the bowling alley * pizza is number one on her menu quiet * always smiling * one of those who like school * will make a good housewife.

MARY EUGENIA PROVAZZO
Commercial Clerical
Pep Club 2, 3; Dramatics Club 3; Hostess Club 2, 3; Choir 1, 2, 3; Hockey (Manager) 3 * "Mary Jean" * make mine pizza * "Oh, I'm sorry!" * can be found at the Bellaire House * future buyer for a store.

ELIZABETH MARY PUGH
College Preparatory
Art Club 1; Dramatics Club 2; Spanish Club 3; Pep Club 3; Hockey Team 2, 3 * "Beth" * one of our smaller seniors * "Holy cow!" * seen at the Army Post * likes chicken * goes for sports * a future in the Air Force.

PATRICIA AUDREY QUIGLEY
Commercial Clerical
Home Economics Club 1, 2, 3; Pep Club 2, 3; Junior Activities Committee * "Pat" * liked by everyone * "You better believe it!" * found with that certain someone * future beautician and housewife.

DANIEL ARTHUR RAYMOND
College Preparatory
Social and Political Science Seminar 3 ; Intramural Soccer 3 * "Dan" * Post brat * "C'est la vie!" * skindiver and hunter * found at the Teen Club and Pine Grove * a future in the service.

GEORGE DAVID RECKER
Commercial Clerical
Wrestling 1, 2, 3 * "Porge" * small but mighty * likes sports * "If you're losing the race, don't give up, get back in the race and show them who is tops" * hopes to become a teacher.

SUSAN KATHERINE REHR
College Preparatory
French Club 3; Social and Political Science Seminar 3; Student Director, Junior Class Play * "Sue" * "Yes, I'd do it again" * found at Carlisle Theater * plans to enter college in the fall.

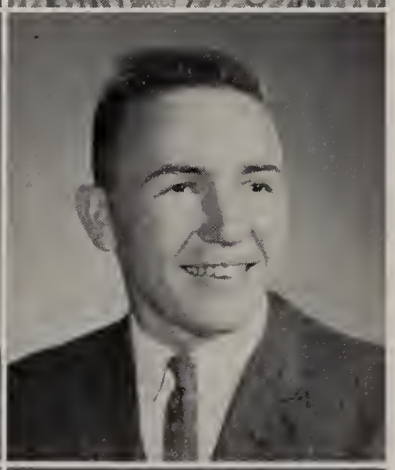

GERALD W. RHOADS
College Preparatory
Football (Manager) 1, 2, 3; Basketball 1 * "Gerry" * can be found on his basketball court * likes to spend free time watching television * lobster tail is number one on his menu * hopes to become a teacher.

LINDA KAY RHONE
Commercial Clerical
Hostess Club 2, 3; Budget Club 3; Pep Club 2 * "Rhonie" * found at the Varsity Shoppe * "crazy" * always going to Shippensburg * plans to be an airline hostess.

CHARLES ORAN ROBERT
College Preparatory
Future Teachers Club 2, 3; Band 1 * "Charlie" * loves steaks * very studious * "What's your major maladjustment?" * future teacher or officer.

ROBERT WILLIAM ROCKWELL
College Preparatory
Stage Club 1, 2; Rifle Club 3; Basketball (Manager) 1, 2, 3 * "Bob" * "Get serious, will you!" * pizza, hamburgers, and lobster tail are his favorites * likes to go hunting * an undecided future.

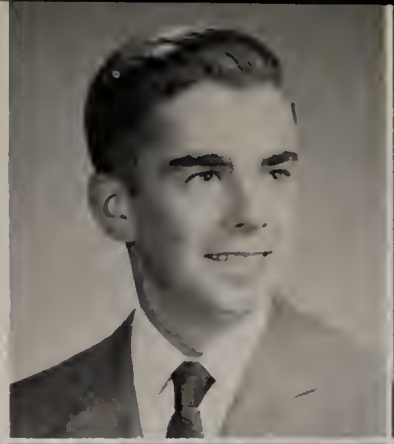

BARBARA JEAN ROMBERGER
Commercial Clerical
Hostess Club 3 * "Barbie" * can be found at the Palace * likes pizza pie * goes to many parties * friend to everyone * hopes to be a physical education teacher.

BOYD WILLIAM ROSE
Vocational Auto Mechanics
Future Mechanics Club 2, 3 * "Kim" * eating and sleeping occupy his free time * "Go ahead!" * Combo is his hangout * future on the deep blue sea.

PHILLIP FRANCIS ROSS
College Preparatory
Gymnastics Club 2, 3; Boys' Leaders Club 2, 3; Choir 3; Football 2; Student Council 1, 2; Band 1, 2 * "Phil" * has many loves * blond and cute * plans to go to Penn State.

SHARON JEAN ROSS
General
Library Club 2, 3; Dramatics Club 3 * Found at the Post bowling alley * favorite food—pizza * "Godfrey — Who was that boy?" * likes to goof off * works in the school library * hopes to become a librarian.

LINDA LEE ROTH
College Preparatory
Future Nurses Club 1, 2, 3; Cheerleader 2, 3; Choir 3 * "Get serious!" * usually seen with a "Ford fan" * Palace * loves charcoaled steak * future nurse.

MICHAEL DEAN RUPP
College Preparatory
Oracle 1, 2, 3; Track 1, 2, 3; Basketball 1, 3; Student Football Trainer 2, 3 * "Dean" * "Do I know you?" * subs are his favorite food * bowler of the highest standing * future Lock Haven student.

DENNIS LEE RUSSELL
General
Boys' Leaders Club 1, 3; Gymnastics Club 3; Football 1; Track 3 * Steak, French fries and girls are Dennie's favorites * "Let's have a party!" * future art student.

LINDA SHARON SALAMONE
General
Dramatics Club 3; Hostess Club 3; Senior Class Play * "Hi!" * "Lin" likes to have fun * spaghetti and meat balls hit the spot * one of Smag's patrons * plans to become an art teacher.

CAROL LOUISE SANDERS
Commercial Clerical
Choir 3 * You should see her water ski * "Cool, dad!" * pizza eater * hangs out at a restaurant in Holly * likes to dance * wonderful future as a nurse.

FREDA PAULINE SCHLUSSER
General
Poster Club 3 * "Hi ya, let's go to the Palace" * lover of French fries * always smiling * friend to all * hopes to become a beautician.

PAUL HENRY SCHNEIDER
College Preparatory
Camera Club 1, 2; Stage Club 1, 2; Projection Club 1, 2, 3 * "Might as well!" * can be found at the bowling alley or watching TV * archery fan * college bound.

CARL THOMAS SCHOOLEY, JR.

College Preparatory

Slide Rule Club 3; Track 2; Intramural Football 3; Basketball 2, 3; and Soccer 3 * "What's the good word?" * likes to be wherever the crowd is * girls and hunting occupy Tom's free time * future engineer.

RICHARD LEE SHARP

Vocational Auto Mechanics

Future Mechanics Club 1, 2, 3 * "Slim" can be found at the Combo * dragging and hopping cars is a favorite pastime * future automobile mechanic.

DONALD PARKER SHEARER

Vocational Machine

Auto Club 3 * Steaks are number one on his menu * spends free time playing tennis and golf * hunter * friend to all * hopes to become a machinist.

MARJORIE ELAINE SHEARER

Commercial Secretarial

Hostess Club 3; Charm Club 1; Girls' Leaders Club 1 * "Be serious!" * "Margie" is a spaghetti and shrimp fan * life of the party —real swingin' dancer * future medical secretary.

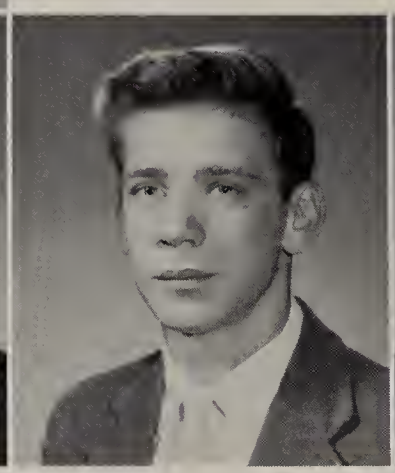

PRUDENCE LOUISE SHEELY

College Preparatory

Hockey Team 1, 2, 3; Band 1, 2, 3 * "Wherever you go, go, amigo!" * "Prudol" * playing the trumpet occupies her free time * likes pizza pie * future physical education teacher.

MYREL ROBERT SHENK

College Preparatory

Biology Club 2; Gymnastics Club 2, 3; Football 1, 2, 3; Track 1, 2, 3; Intramural Soccer 3; Intramural Basketball 1, 2, 3 * "Butch" likes turkey * reading is a favorite pastime.

CLARK L. SHERMAN

General

Football 1, 2, 3; Baseball 2; Track 3 * "Well, cut off my beard!" * what a guy! * Aggie's? * resting is his pastime * for Monty * chooses haddock with mustard * college.

LINDA RAE SHOVER

College Preparatory

Pep Club 2, 3; Hostess Club 2, 3; Oracle 3; Program Committee for Senior Class Play * "You know what I mean!" * found at Bellaire House * future elementary teacher.

Spring Brings

NANCY CAROLYN SHULTZ

College Preparatory

Future Nurses Club 1; Future Teachers Club 2; Pep Club 2, 3; Hostess Club 2, 3; Oracle 3 * Small but mighty * drives a '59 Karmann Ghia * usually near Peduzzi * hopes to become a teacher.

PATRICIA MARIE SHULTZ

Commercial Clerical

Hostess Club 2, 3; Pep Club 2, 3; Choir 1, 2, 3; Girls' Ensemble 3 * Always seen with "Mart" at Midway Bowling Alley * likes drawing, bowling and movies * future medical secretary.

IDA JANE D. F. SIA

College Preparatory

"Do not do unto others what you would not have them do unto you" * likes traveling and movies * first on her menu are chestnuts and spare ribs * reading and music are favorites * future teacher.

GLORIA KAY SIPE

General

Hostess Club 3; Charm Club 3 * French fries, hamburgers, and 7-up are the best * "I don't know what I'd do without you!" * would like to be a part-owner of a rollercade.

BEATRICE CHARLENE SMITH

Commercial Secretarial

Hostess Club 3; Choir 3 * "Bea" * "Well, I'll be dipped!" * driving and bowling are favorite pastimes * hopes to attend Anderson College.

CAROL LEE SMITH

General

Future Nurses Club 1, 2, 3 * "Piney" * "Shannon!" * can be found at Sleepy's Parlor * likes chicken and potato salad * spends free time playing records * future nurse.

GEORGE LaVERGNE SMITH

Commercial Clerical

Science Club president * "How many days?" * found at the Teen Club * "Smitty" * gas airplanes are his hobby * lifeguards in the summer * future includes the Air Force.

WALTER WILLIAM SMITH

Vocational Electric

"Smitty" * "Good heavens!" * spends spare moments drawing * give him turkey and filling anytime * ambition—to be a cartoonist or an electrician.

HARRY WILMER SNYDER

College Preparatory

Periscope's Sports Editor 3; Hunting and Fishing Club 1, 2, 3; Boys' Leaders Club 3 * "Let's go hunting * ardent participant in archery * George's flowers * future biologist or chemist.

ROBERT EUGENE SNYDER

Vocational Agriculture

Future Farmers of America 1, 2, 3; Senior Ticket Committee * "Eat, drink, and be merry!" * found at Woody's * sports for fun * future farmer.

LOIS ANN SOLLENBERGER

College Preparatory

Library Club 1, 2, 3; Future Nurses Club 2, 3; Choir 3 * Likes to sew * "Goodness gracious sakes alive!" * future nurse.

BONNIE ANN SPAHR

General

Art Club 1, 2, 3 * "I'll never smile again!" * likes to go to parties * steady Palace patron * plans to become an interior decorator.

The Prom

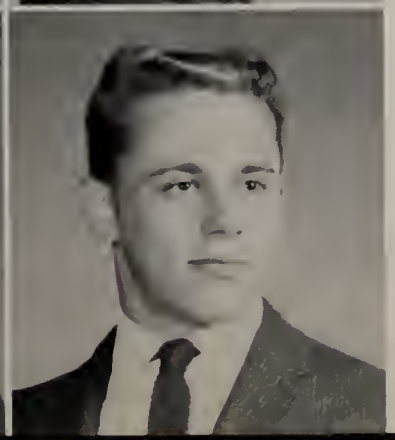

PEGGY JOAN STARNER

College Preparatory

Future Nurses Club 1, 2, 3; Girls' Leaders Club 1, 2; Hostess Club 3 * Likes to spend free time reading * enjoys all sports * "That's sharp!" * prefers French fries and hamburgers * hopes to become a nurse.

JOAN SYLVIA STARRY

Commercial Secretarial

Future Nurses Club 1, 3; Hostess Club 2, 3; Girls' Leaders Club 1 * Hockey and basketball fiend * "Joanie" * likes Dickinson College * "Heavens to Betsy!" * ambition — to be a laboratory technician.

TOM DAVID STAYER

General

Library Club 3; Track 1, 2, 3; Choir 1 * Likes the meaty taste of rattle snake pie * found at Laurel * reading, dating, and contemplating are favorite pastimes * college bound.

JAMES EDWARD STEINBERGER

Vocational Machine

Hunting and Fishing Club 1, 2, 3; Football 1, 2, 3; Baseball 1, 2, 3 * "Jim" * found at Lucy's house * hunter and fisherman * "Get back!" * ambition—to own race horses.

JAMES TERRY STINE

General

Devotions Club 1, 2, 3; Wrestling 1, 2 * "Jim" * found at Sharon Motel Ice Cream Bar or at the Swim Club * "Let's get serious!" * likes school and girls * hot pork and French fries, too * a future in the Marines.

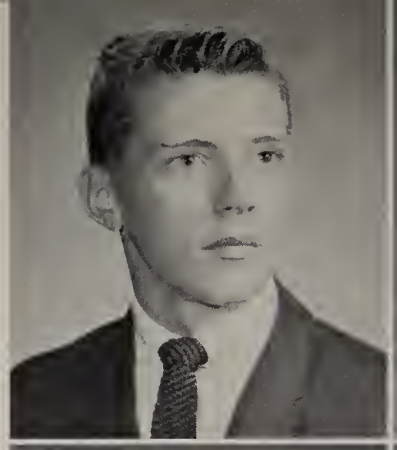

PAULETTE ANN STOEY

College Preparatory

Science Club 1, 3; Girls' Leaders Club 2; Slide Rule Club 2 * Assistant Girl Scout Leader * "Polly" can usually be found home studying * "Every book again tonight." prefers venison steak * likes horseback riding * ambition—to be a chemist.

DAVID MERVIN STOUT

Vocational Mill and Cabinet

Square Dance Club 3 * "Dave" * can be found in Boiling Springs * very fond of turkey * anxious for graduation * likes to go to the movies * plans to enter the service.

GERALD R. STOVER

General

"Cise" * "Let's have a real wild party!" * usually seen at the restaurant in Holly * pork chops are his favorite food * "pool" is a relaxing sport * plans a future in the service.

LARRY LEE STRAWSER

Vocational Agriculture

"Got a point there, judge!" * can be found at his girl's house * give me turkey anytime * spends free time at the movies * plans a future in electronics.

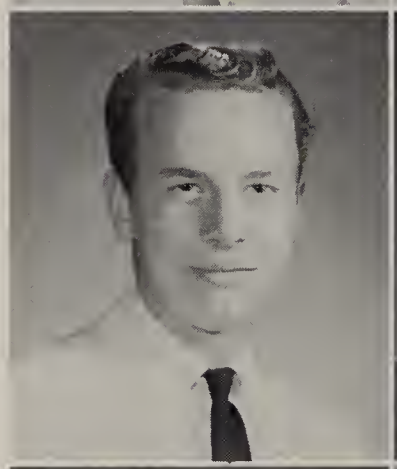

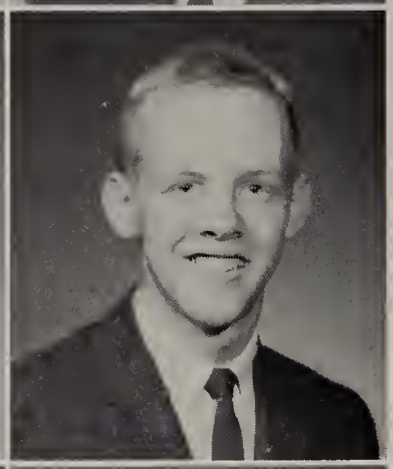

ROBERT FULTON STRAYER, Jr.

College Preparatory

Slide Rule Club 2, 3; Track 1, 2, 3; Band 1, 2 * Bob is a devoted patron of the Palace * loves to drive that Thunderbird * one of Dave's friends * looking forward to college life.

CAROLINE GEORGETTE STRONG

College Preparatory

Dramatics Club 1; Forensics Club 2; Thespians 3; Honor Society 1, 2; Choir 2, 3; Student Council 1; Class Play 2, 3 * Likes chocolate chip cookies and the Post barn * college bound.

MARSHA ELIZABETH SUTTON

Commercial Secretarial

Hostess Club 2, 3 * Hoagies and milk shakes are first on her menu * "Cripes!" * happy when reading or dancing * hopes to become a medical assistant.

MICHAEL EDWARD TAYLOR

General

Art Club 3 * "Mike" * found at the Teen Club * likes submarine sandwiches * strums the banjo for a pastime * "Post Toastie" * hopes to enter the U. S. Naval Academy.

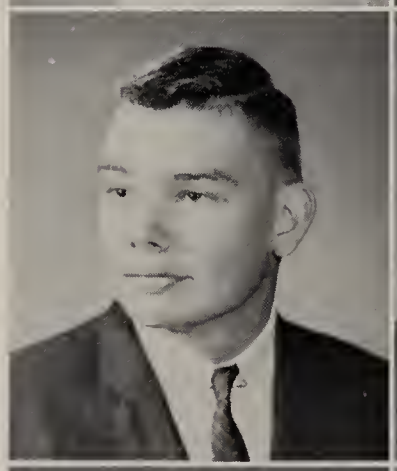

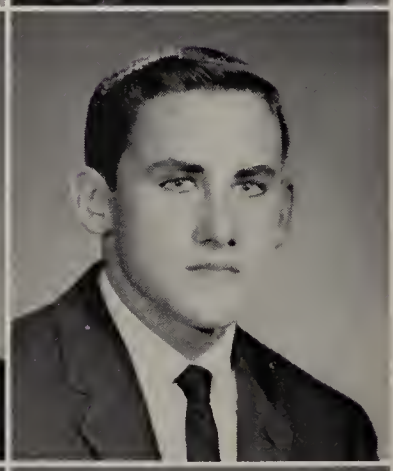

DAVID R. THOMPSON

College Preparatory

Gymnastics Club 2, 3; Track 2, 3; Football 1; Basketball 1 * "Dave" * Let's go hunting and fishing * lobster eater * "Get serious!" * sports * plans to enter college in the fall.

THOMAS A. THORSON

Commercial Clerical

Football 1, 2; Baseball 1, 2, 3 * "Tom" * motors a '32 red Chevy * works on cars * curly hair plus many freckles * in the future plans to marry that certain girl.

DONALD LEE THRUSH

Vocational Agriculture

Future Farmers of America 1, 2, 3 * "Don" * can be found at the Midway Bowling Center * enjoys baseball, wrestling, and ice skating * likes roast turkey.

PAULINE MARIE TONER

Commercial Clerical

Charm Club 2; Pep Club 2 * Loves Italian foods * "You know what I like" * found at Highlands Restaurant * fond of roller skating * one of the group at "Danceland" * future office worker.

LARRY ROBERT TRAYER

General

Gymnastics Club 3; Boys' Leaders 3; Slide Rule Club 2; Dramatics Club 1 * Will take escalloped potatoes and apple sauce any time * spends most of his time eating * future United States Air Force man.

NANCY UTLEY

College Preparatory

Dramatics Club 2, 3; Pep Club 2, 3; Art Club 1; Girls' Leaders Club 1; Honor Society 2 * "Really * cute redhead always on the go * future—college.

JULIA ANNE VIGNAPIANO

College Preparatory

Choir 2, 3; Pep Club 2; Future Nurses Club 2, 3 * "Judy" * "You know what?" * likes her steak rare * plays the accordion * enjoys tennis and swimming * can be found at Boiling Springs Swimming Pool in the summer * ambition — to be a nurse.

DONALD LEE WAGNER

Commercial Secretarial

Gymnastics Club 1, 2, 3; Boys' Leaders 1, 2, 3 * "Don" * enjoys his Bar-B-Que's * that treasured radio * indulges in hunting, fishing, and gymnastics * liked by everyone * plans to be a business teacher.

LEROY HERMAN WAGNER

Vocational Mill and Cabinet

Square Dance Club 1, 2, 3 * "Wag" hangs out at the Plainfield Custard * likes his ham and lots of it * "What's up, Doc?" * enjoys movies, baseball, and painting * wood worker in the future.

ALBERT CHARLES WALDMAN

College Preparatory

Science Club 3; Debate Club 3 * "Al" * eats anything eatable * "C'est la querre" * reads for pleasure * that red hair * those wild physics classes * future physicist.

MARY LU WALTERS

Commercial Clerical

Charm Club 1; Hostess Club 2, 3 * "Lu" * "Go ahead there, goofy!" * can be found at the Palace * steak, ice cream, and pizza are her favorites * plans to take up business in college.

SHAUBUT COLET WALZ, III

College Preparatory

Thespians 1, 2, 3; Gymnastics Club 2, 3; Boys' Leaders Club 2, 3; Track 2, 3; Football 1, 2; Class Play 2, 3 * "Bud" * exchange student to Greece * plans to become a doctor.

DOROTHY LAMORE WASHINGTON

General

Hockey Team 1, 2, 3; Girls' Leaders Club 1, 2; Dance Club 2 * "Sue" * loves steak and French fries * "Like, get serious!" * usually found dancing at "Sleepy's" * plans a career in nursing.

JEFFREY BERT WESTERHOFF

College Preparatory

Slide Rule Club 3; NRA 1; Baseball 1, 2, 3 * "Jeff" * a real supporter of our basketball and football teams * active Hi-Y member * sharp dancer * future doctor.

JAMES LINDEN WHITE

College Preparatory

Science Club 3; Library Club 3; Wrestling Team 3 * "Jimmy" * woodworking is his favorite pastime * "I couldn't care less!" * hopes to become an Army engineer.

PATRICIA ANN WEIBUSH

College Preparatory

Girls' Leaders Club 1; Stage Club 1; Biology Club 1; Future Nurses Club 1; Cheerleader 3; Student Council 2 * "Patty" * loves hot dogs and French fries at the Bellaire House * "Ah . . . man!" * sports enthusiast * future nurse.

PAULINE ELAINE WILLIAMS

General

Hostess Club 2, 3; Charm Club 2 * "O.K., kid!" * favorite food is meat loaf * likes to ice skate and read whenever she can find time * quiet, but nice * future bookkeeper.

JOAN DORNER YEAGER

College Preparatory

Future Nurses Club 1, 2, 3; Junior Class Activities Committee; Majorette 1, 2, 3; Junior Class Play; Senior Class Play; Periscope 3 * "Good Glory!" * apple stroodle is her favorite dish * sports fan * found at the Post * future in nursing.

SHIRLEY ANN YEMZOW

General

Charm Club 2, 3; Hostess Club 3 * Shirley likes to dance and run around * "Go ahead there, goofy!" * prefers fried chicken and pizza * can be seen riding around town * future model or secretary.

JOAN LARUE ZEIGLER

Commercial Clerical

Budget Club 2, 3; Pep Club 2; Charm Club 1; Girls' Leaders Club 1 * Who lives in Biglerville? * "Joey" * French fry lover * "I don't know!" * passes her time listening to Hawaiian music * future medical secretary.

MARION S. ZINN

Vocational Agriculture

Future Farmers of America 3 * "Bill" * "Holy cow!" * orders those big banana splits * enjoys going horseback riding * would like to have his own dairy farm * future milk tester.

Finally, Seniors Graduate

Members of the Senior Activities Committee were kept busy all year picking commencement announcements and namecards, making plans for Senior Day and the Class Ride, and preparing for Commencement.

Sitting, left to right: D. Jumper, G. Miller, T. Drake, B. Heckman, S. Davis, J. Afflebach, and S. Padjen. *Standing:* D. McAdoo, D. McCullough, B. Walz, G. Heishman, Miss Hedden, and J. Brougher.

UNDERCLASSMEN

JUNIOR OFFICERS HELP PLAN JUNIOR PROGRAM

Nancy Foust (treasurer), Rick Ludt (president), Connie Worley (secretary), Suzie Thompson (vice-president).

SOPHOMORE OFFICERS ARE ACTIVE IN STUDENT SENATE

Daree Rowe (treasurer), John Albright (president), Mimi Eckert (vice-president), Dale Ehly (secretary).

FRESHMAN PRESIDENTS PARTICIPATE IN STUDENT COUNCIL

Dean Kokolis, Sue Geery, Louis Saullo, Jim Fischer.

Matt Bristol, winner of the American Legion essay contest in C.H.S., visits the library.

UNDERCLASSMEN ABOUT THE SCHOOL

Peering into the student lounge are ninth graders, Deanie Kokolis and Tom O'Hanlan, who wish they could be there now.

"Aren't I pretty?" kids Tim Schooley as he examines himself in Janet McShea's compact.

"Oh, I wonder if" muses Nanci Stone as she and Margie Penner look at report cards.

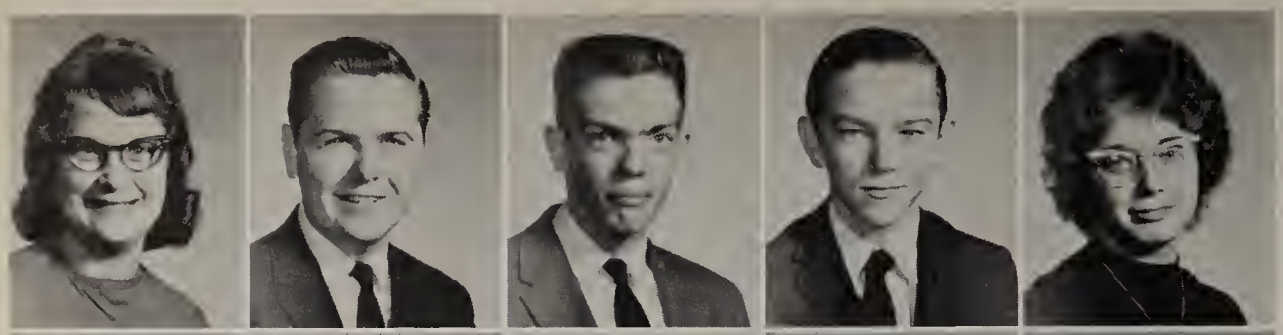

Elaine Adams
Randy Adams
David Alsbaugh
James Anderson
Velma Armolt

Clara Baer
Lanea Baker
Margaret Baker
Robert Baltimore
John Barrett

Kenneth Barrick
Patricia Belcher
Richard Bell
Edward Bennett
Janet Bitner

Dian Black
Peter Blue
John Bolan
Norma Bolze
Douglas Boomershine

Rita Braught
Ben Breneman
Susan Bringman
Matt Bristol
Diane Brodbeck

Robert Brooks
Joseph Brumbaugh
Susan Brummitt
Betty Buckley
James Buckley

Mark Burkhart
Roxanne Burt
Carol Bushey
William Cameron
Heyward Cantrell

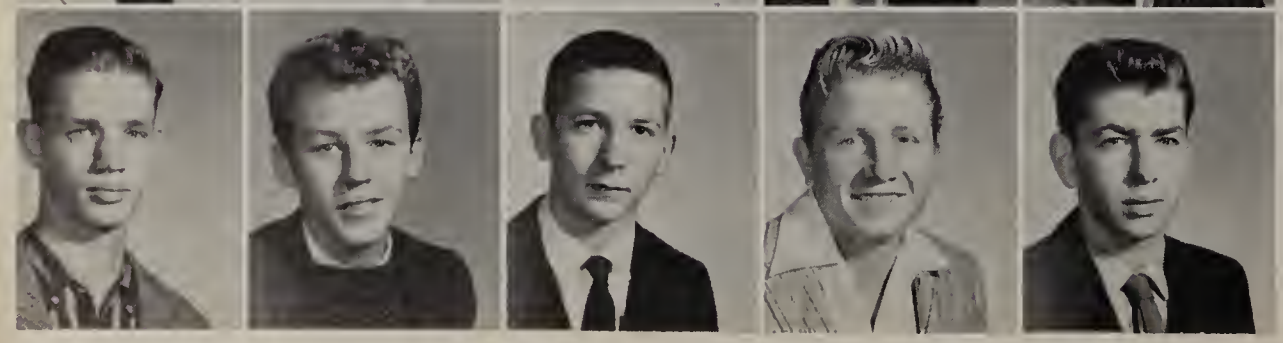

Frank Carpenter
Barry Chestnut
Richard Chronister
Charles Cohick
John Cook

JUNIOR ACTIVITIES COMMITTEE PLANS AHEAD

Front row: C. Worley, N. Foust, S. Thompson, R. Ludt. *Second row:* M. Penner, S. Roschy, S. Brummitt, N. Stone, M. Goodwin. *Third row:* Mr. Case (advisor), D. Zeigler, S. Kutz, P. Darhower, J. Lower, C. Pifer.

THE OUTSTANDING CLASS OF 1962

William Costopoulos
Barry Coulson
Barbara Cromer
Richard Cunningham
Ronald Curry

Patti Darhower
Peggy Davidson
Ronald Davis
Wanda Day
Barry DeBolt

Julie Decker
Nancy DeShields
Joe Dettmar
Edmund Drake
Brian Drew

George Duncan
Mary Duncan
William Dunn
Judith Einstein
Richard Ellis

"GRAMERCY GHOST" RESULTS

"Mm-good," thinks Tiny Miller, as he chomps on some ice cream.

Nancy Enck
Bryan Ensminger

Beverly Evans
Harry Fahnestock

Audrey Failor
Elizabeth Farrell

Robert Fensterbush
Doris Fetter
Susan Finnen
Edna Fitting
Carole Foster

Nancy Foust
Ann Frownfelter
Dennis Fry
Barbara Fulton
Bonnie Gardner

Fred Gelsinger
Doris Gibb
Robert Gleim
Mark Goodling
Maureen Goodwin

Gilbert Goodyear
Irene Gottshall
Margaret Graham
Marcia Green
Nancy Griffith

IN PRAISE AND PROFIT

Julie Group
Joyce Gulden

Guy Hagerty
Roy Hagerty

Daniel Halpin
Darlene Harbaugh

Looking over the script before junior class play tryouts are George Yoder, Valerie Simmons, Brenda Steinmetz, and Jerry Wagner.

Craig Harbison
Julia Harder
Juliana Harder
Mary Harrington
Dorothy Hartman

Carol Herbert
John Hemenway
Janice Hess
Leroy Hewitt
Doreen Highland

Mary Hilton
Steve Hockley
Shirley Hollenbaugh
Patricia Hollinger
Phyllis Hoover

Robert Hoover
Ronald Hoover
Dennis Hurley
Diane Hurley

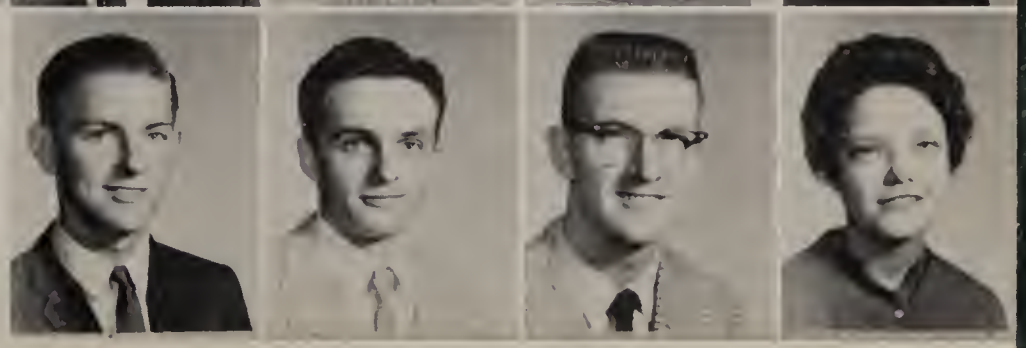

JUNIORS ARE EAGER BEAVERS

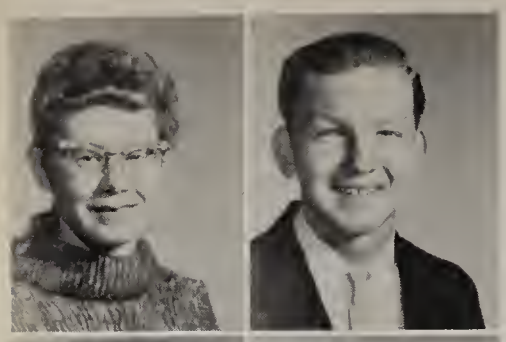

Barbara Ireland
Richard James

Margaret Jeffries
Peggy Johnson

Taygety Julias
Shirley Jumper

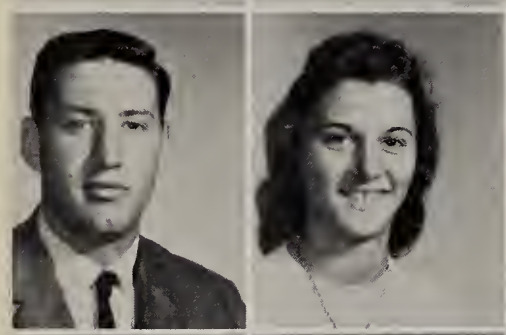

Ronald Jumper
Joanne Junk

Connie Worley, Craig Harbison, and Suzie Thompson start prom decorations early this year.

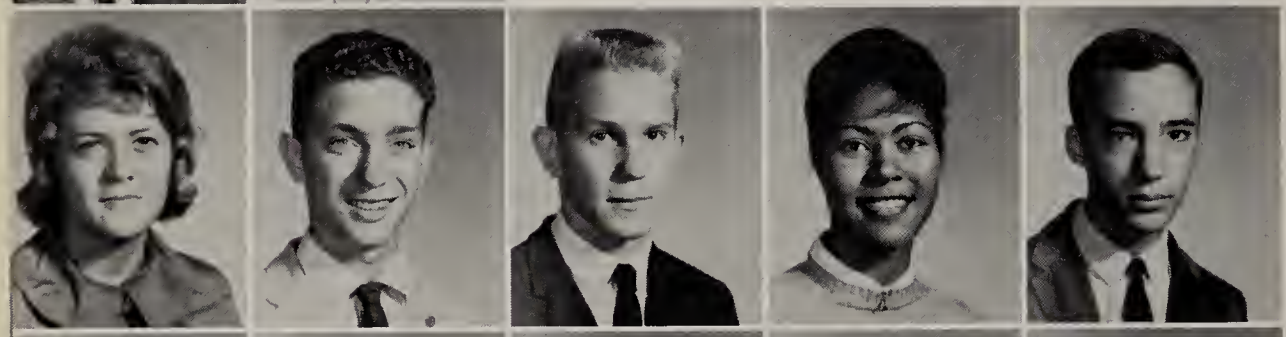

Bonnie Jury
James Kalergis
Richard Keim
Rever Kennedy
Mike Ker

Linda Kiddoo
Bonnie Kingsborough
Darlene Knaub
Brenda Koontz
Carol Kramer

Edith Kuhn
Miriam Kuhn
Sandra Kutz
Kris Kyle
Raymond Landis

Rose Landis
Thomas Lane
David Lebo
Diane Lehman
Patti Lichty

Michael Spidle consults the card catalogue for a book on wildlife.

Trudy Lickel
Helm Lipa

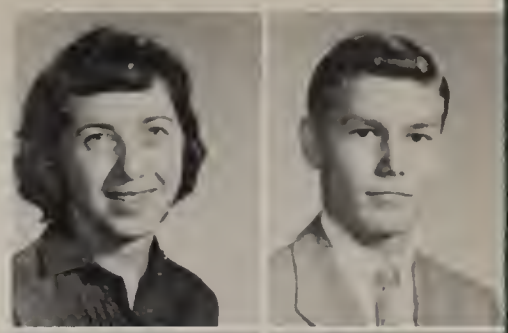

Kathy Little
Jane Lower

Richard Ludt
William Mahoney

Delores Mallein
Nick Mallios

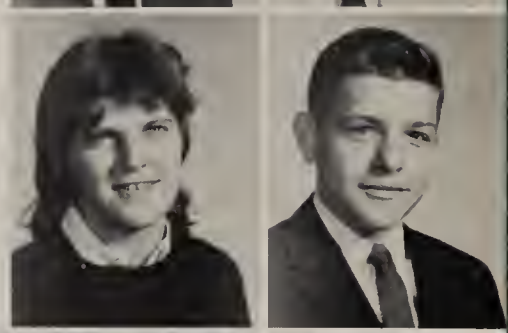

Carolyn Marks
Clair Marks
Vicki Martin
Vonnie McBeth
Nancy McCurdy

Jennie Meals
Thomas Meegan
Edward Melisauskas
Harold Mellott
Joanne Mellott

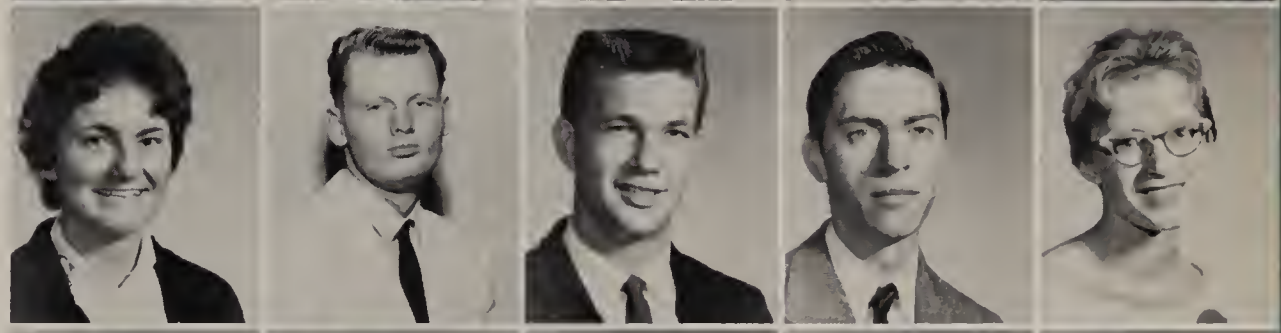

Henry Miller
James Miller
John Miller
Jonathan Miller
Michael Miller

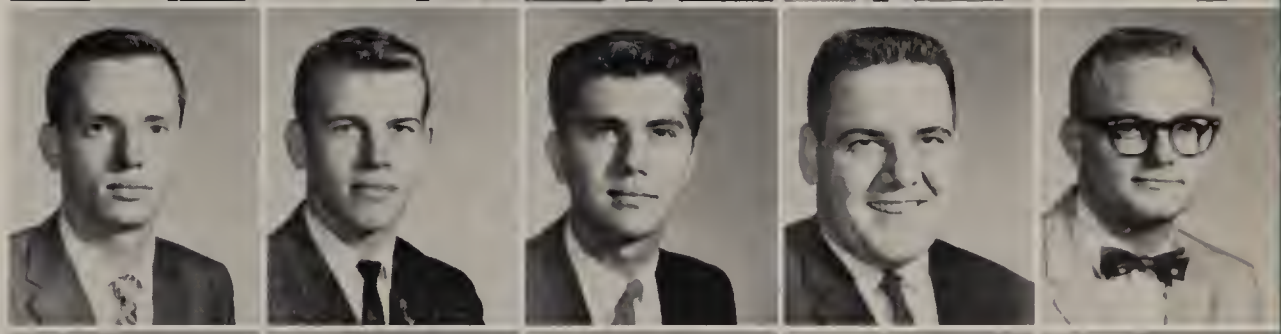

Raymond Miller
Dale Monismith
James Moore
Nolan Moore
Jean Morris

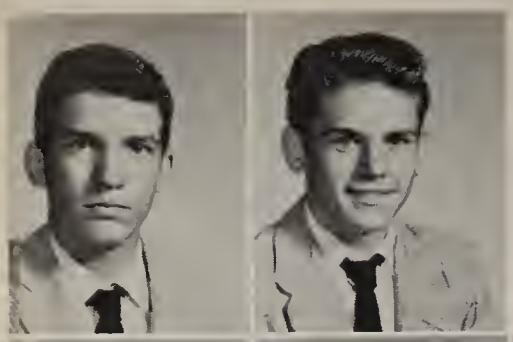

Richard Morrison
Maynard Morrow

Sharon Mortoff
Robert Moyer
Carol Muller

Sharon Murphy
Mary Lynn Murray
Kay Murtoff

Barry Myers
Patricia Myers
Janet Newman

"Gee, Bev, the class rings sure are nice this year," exclaims Richard Van Gavree to Beverly Verow.

CLASS RINGS ARRIVE EARLY

Eugene Nickel
Joy Nickel
Sarah Oberton
Stephen Ondek
Peggy Oran

George Painter
Antonio Parker
Gloria Paxton
Marjorie Penner
Robert Peterson

Ruth Pierce
Cheryllyn Pifer
Nancy Piper
Bonita Prosser
Jane Purnell

Mr. Trostle shows Eddie Melisauskas, a Biology II student, the way to dissect a crayfish.

Mary Rahilly
Douglas Rankin

Emma Raudabaugh
Maynard Raudabaugh
Walter Reed

Donna Reep
Patricia Rettberg
Susan Roschy

Lester Rose
Jeanine Ross
Julia Rotz

LABORATORIES ADD INTEREST TO COURSES

William Ruby
Wayne Rupp
Jane Ruwet
Jeff Sandmann
Thomas Schultz

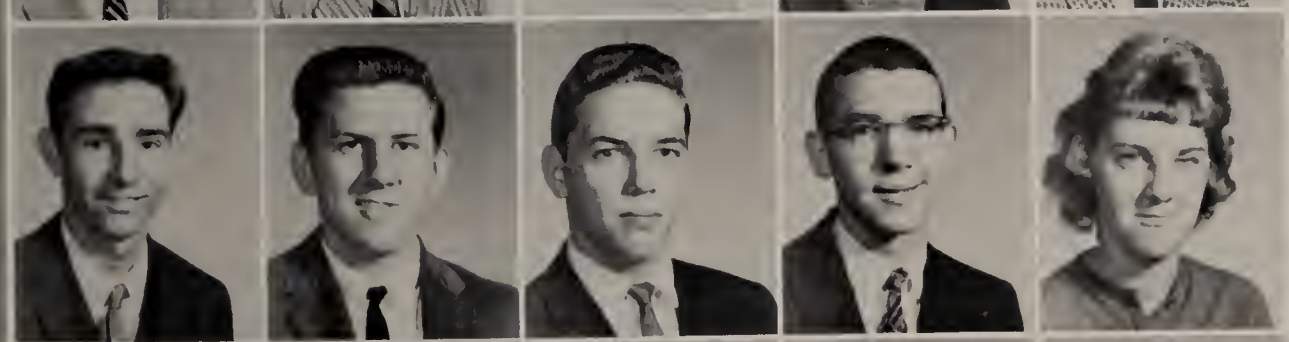

Richard Seal
Robert Shank
Kirk Shay
Michael Sheaffer
Norma Sheaffer

Robert Sheaffer
Constance Shearer
Martha Shelleman
Frank Shenk
Shirley Sherman

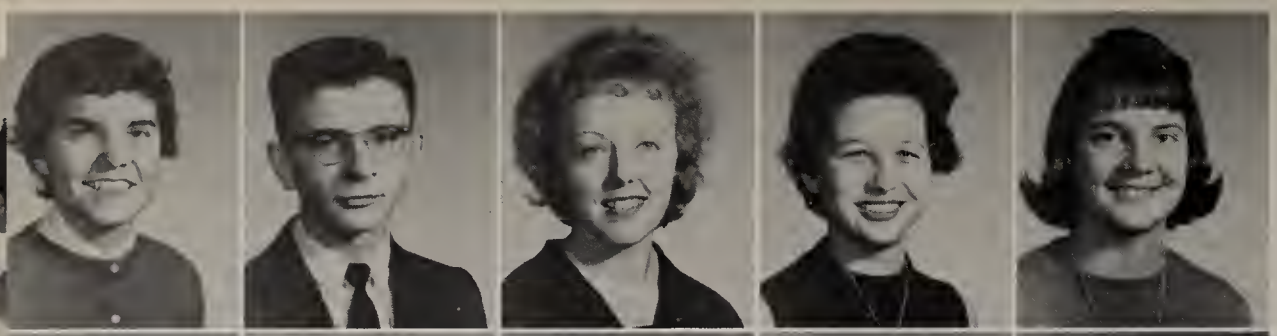

Ann Shoemaker
Marlin Shoemaker
Anna Shrawder
Patricia Shupp
Geraldine Silvasy

Valerie Simmons
Elva Sites
Barry Slear
Paulette Slusser
Donna Smee

Peter Smith
Barbara Snook
Barry Snyder
Martha Snyder
Marjorie Sollenberger

Michael Spidle
John Stache
Lloy Starner
Brenda Steinmetz
Roger Stier

Elizabeth Stine
Lucy Stoll
Nanci Stone
Cynthia Stremmel
Frank Stringfellow

JUNIOR CLASS

Ronald Stringfellow
Rose Stringfellow
Ronald Stum

David Surber
Susan Sutton

Garry Teter
Lawrence Thompson

Susan Thompson
Charles Todd
Charles Trimmer
Robert Trimmer
Diane Turner

Richard Van Gavree
Beverly Verow
Richard Wagner
Mary Waight
Arlene Walker

Michael Warlow
Marjorie Weary
Russel Weer
Bonnie Weigle
Christine Whitcomb

Robert Wickard
John Widders
Larry Williams
Michael Wilson
Richard Wise

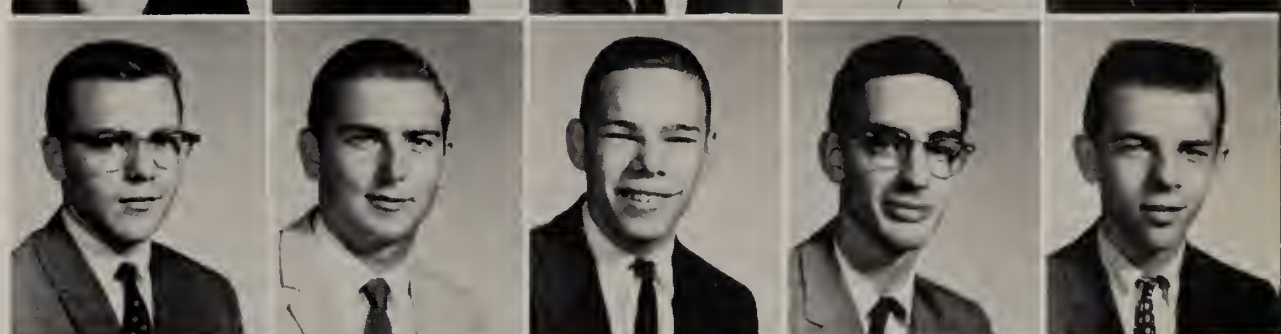

Darlene Witmer
Sandra Wolfe
Lavere Wolford
Connie Worley
Gloria Worley

SPONSORS DANCES

Anna Wright
Richard Wynekoop
Charles Yinger

George Yoder
Donna Young

Dennis Zeigler
Donna Zimmerman

Lining up for tickets for one of the dances after basketball games are Janie Lower, Bill Geery, and Butch Nees. Brenda Steinmetz gladly collects the money for the Junior treasury.

Joseph Acuti
Lois Adair
Donna Albright
Linda Albright
John Albright

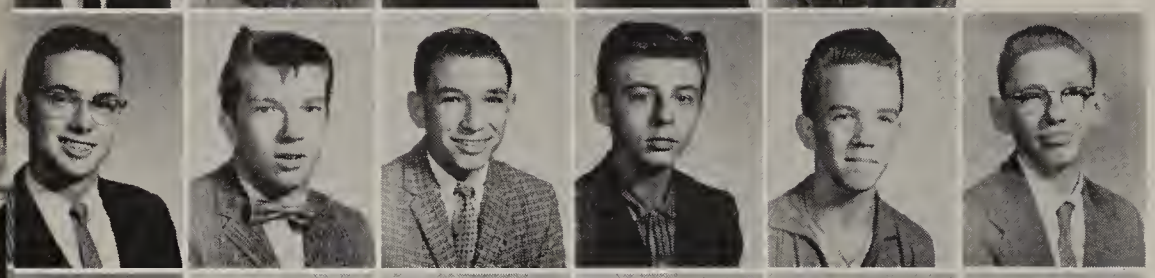

Urey Alexander
William Alspaugh
Gary Arbegast
Charles Ashwell
Rodger Atwood
Irvin Baer

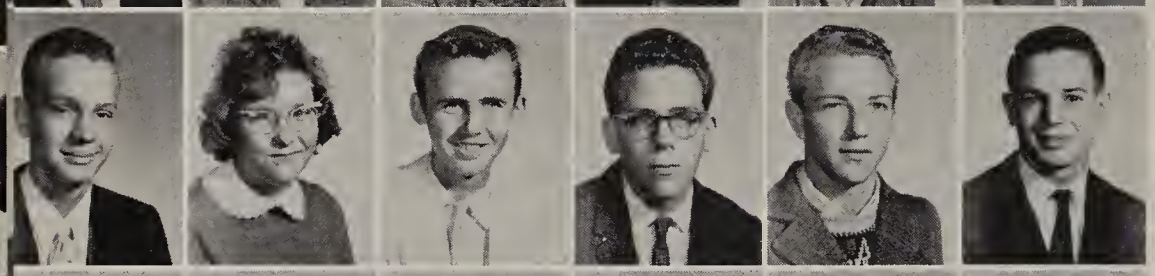

Paul Balkman
Lourene Barnett
Kenneth Barnhart
Donald Barrick
John Barrick
Richard Barrick

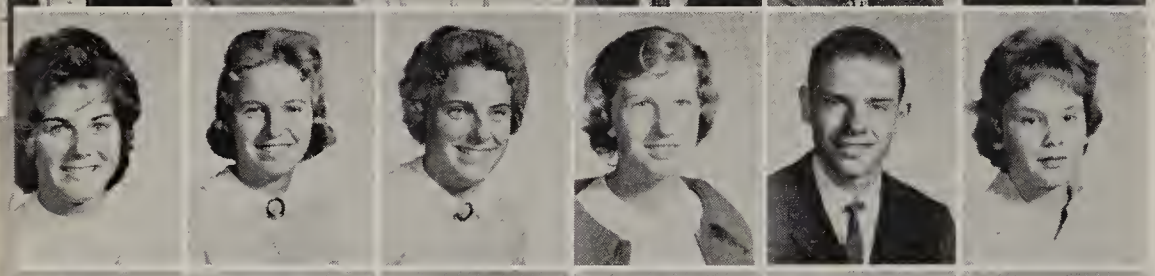

Bonnie Beam
Beatrice Bear
Beverly Bear
Joanne Bear
Robert Belden
Beverly Bender

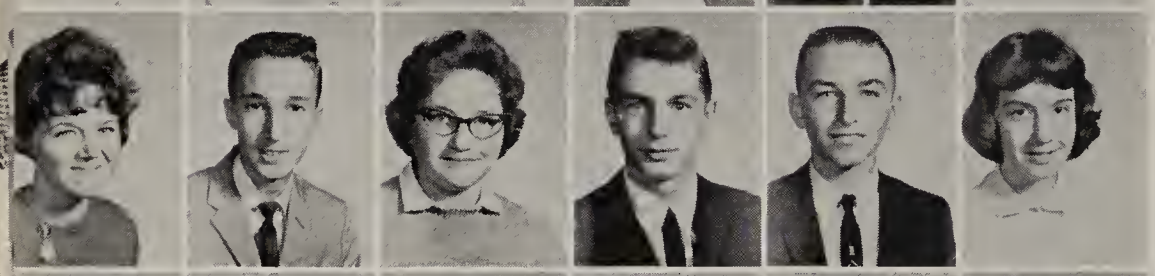

Sandra Bender
Thomas Berg
Ruth Birrell
Ronald Bistline
John Black
Joanne Blessing

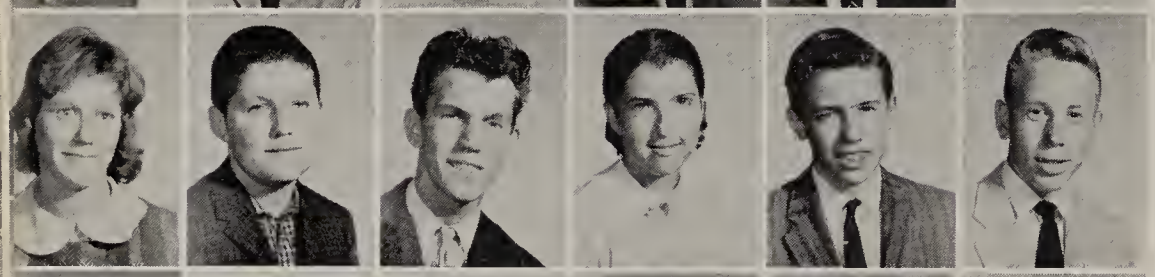

Karen Blevins
Edward Bloser
Dean Blosser
Yvonne Blumberg
Gary Bowers
Fred Boyer

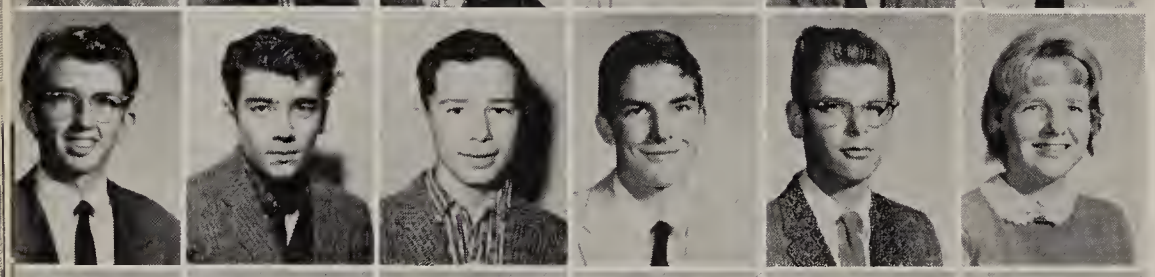

Joseph Boyer
Charles Bretzman
Lee Brown
Charles Bunty
Robert Burgett
Judy Burkholder

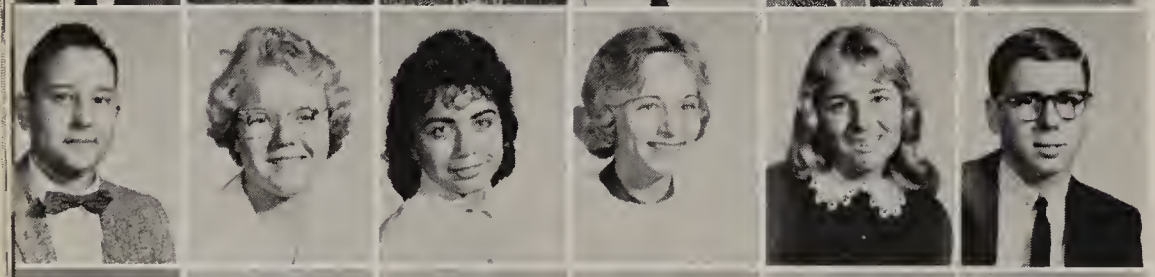

Howard Bussard
Nancy Byers
Cheryl Calaman
Penny Carter
Nancy Caufman
Dennis Carothers

Doris Cleaver
Martha Clepper
Connie Cline
Vonnie Cline
Raymond Connolly
Francis Cooch

SOPHOMORE HOMEROOM PRESIDENTS—*Seated:* Nikki Krawciw, Sally Franciscus, Carol Sheffer, Vonnie Cline. *Standing:* Dave McAdoo, Richard Barrick. *Absent:* Becky Evans, Steve Heckman, Janet McShea, Bob Nye, Jeff Sparling, Salle Swigert, Donna Kingsborough.

THE AMBITIOUS CLASS OF '63

Faye Coon
Frank Copenhaver
Joseph Corn
Alan Cornman
Walda Cornnell
Paul Costopoulos

Jack Coulson
Steve Coyle
Nancy Craig
Ronald Crary
Douglas Cunzeman
Joan Darhower

Robert Darhower
Catherine Darr
Cordclia Davis
Pat Davis
Ardena DeHart
Kcnneth DeLancey

Diane DiBlasi
Gail Dolbin
Linda Drew
Diane Dubbs
Gary Dubbs
Barbara Dutrcy

Mildrcd Eckert
Dale Ehly
Dorothy Ellis
Eugenc Enck
Donald Epplcy
Rcbecca Evans

SOPHOMORES MAKE UP A LARGE

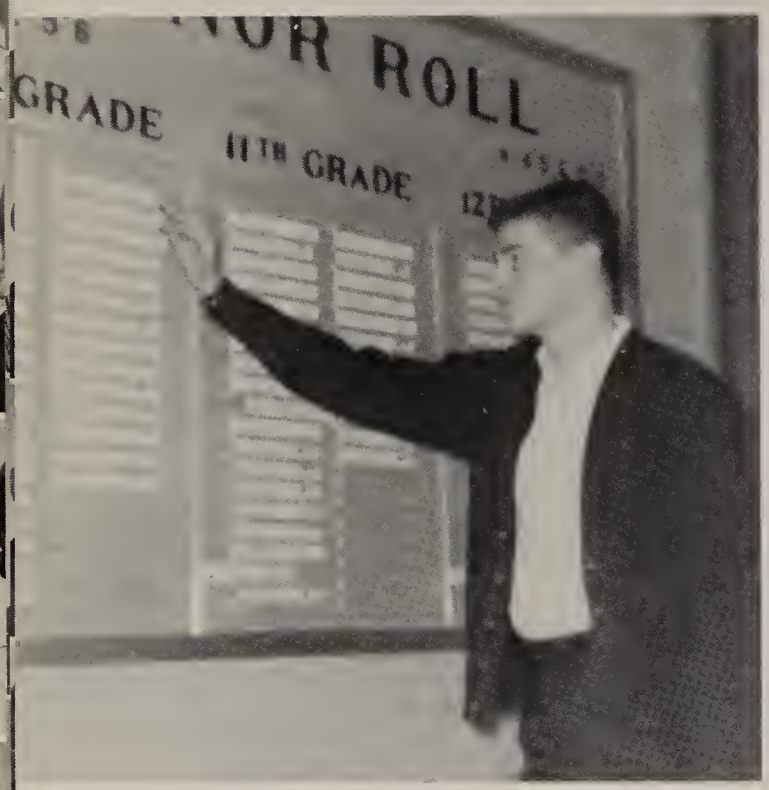

Jay Klauber studies the sophomore honor roll.

Betty Failor
Jack Fanus
Robert Ferree

Beverly Fetter
Clyde Fisher
Connie Fisher

Norman Fortney
Sally Franciscus
Linwood Franklin

Michael Frantz
Phyllis Frick
Leila Fry

Rebecca Fry
Richard Fry
Betty Garner
Marlin Garner
William Gaul

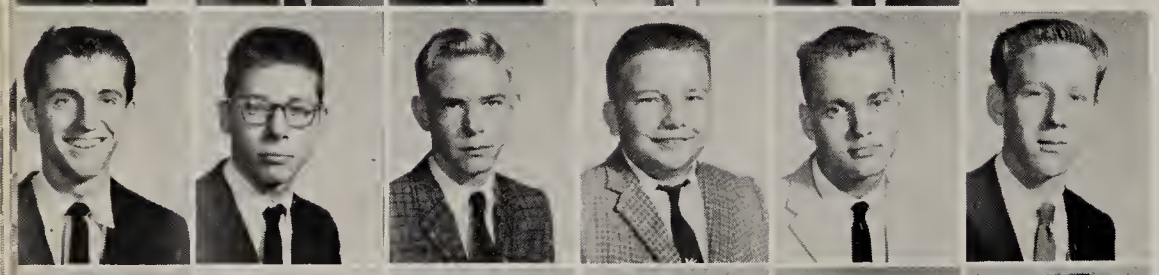

Donald Gelbaugh
Michael Giancoli
William Gibson
Jack Gillaugh
George Gillespie
Cecil Glass

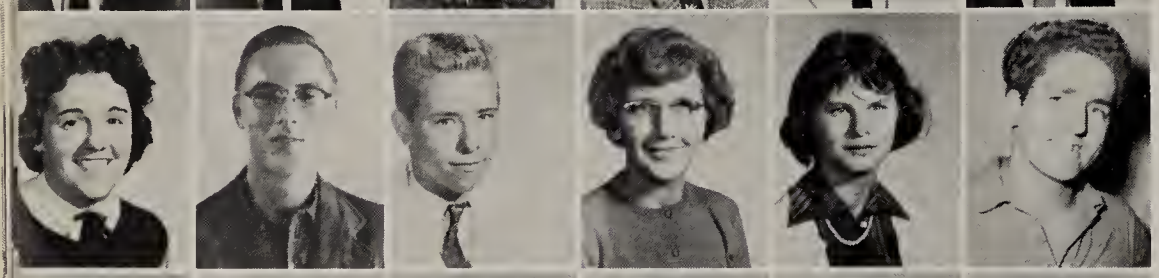

June Goodyear
Charles Graver
Ronald Greenwood
Nancy Gregor
Janet Griffie
George Gsell

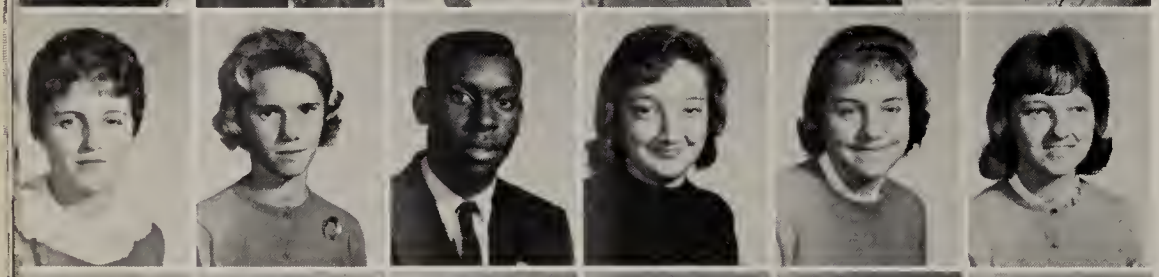

Patsy Guise
Georganna Haffly
Joe Haggler
Patricia Hamilton
Elinor Hartzell
Phyllis Hartzell

Andrew Hatfield
Harvey Haynes
Edward Hays
Alta Mae Heberlig
Glenda Heberlig
Stephen Heckman

PART OF THE HONOR ROLL

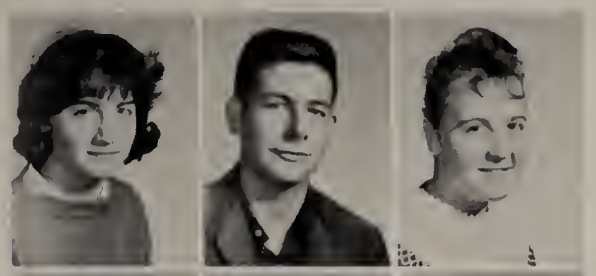

Helen Heineman
David Hellen
Cheryl Heller

Linda Hellman
James Hertzler
John Hertzler

Linda Hill
Barry Hock
Edward Hoffman

Laura Horn
Gloria Howard
Gary Hunt

"Who said a rose was a wild flower?" queries Mr. Lickel of Rick Kime.

Juanita Hunter
Nancy Jacoby
Hubert Jones
Robert Kamowski
Dennis Kepner

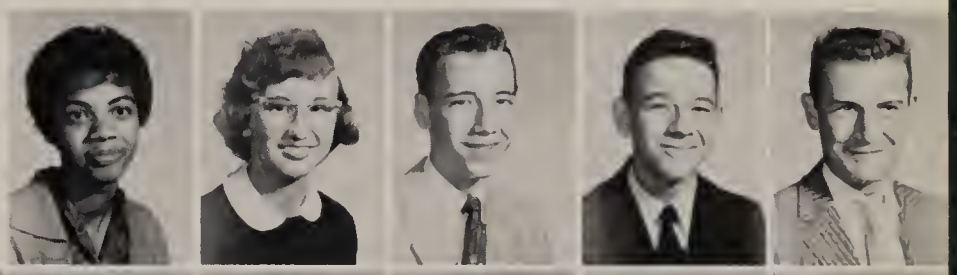

Cheryl Kerr
Robert Kerr
Frederick Kime
Donna Kingsborough
James Kistler
Corliss Kitner

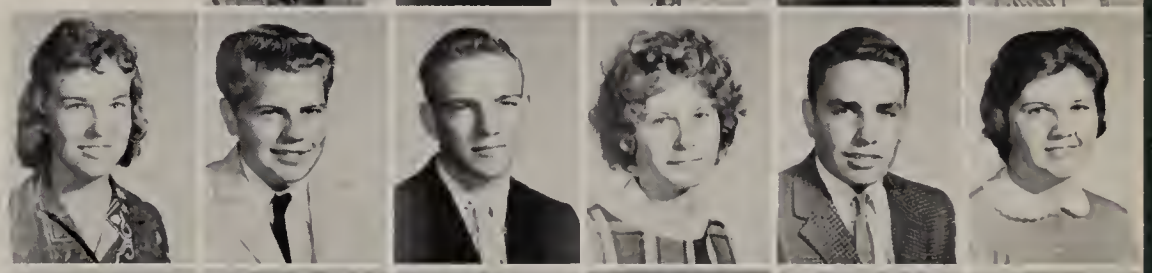

Michael Kitner
Jay Klauber
Thomas Kline
Gail Konhaus
Richard Kotzmoyer
Nikki Krawciw

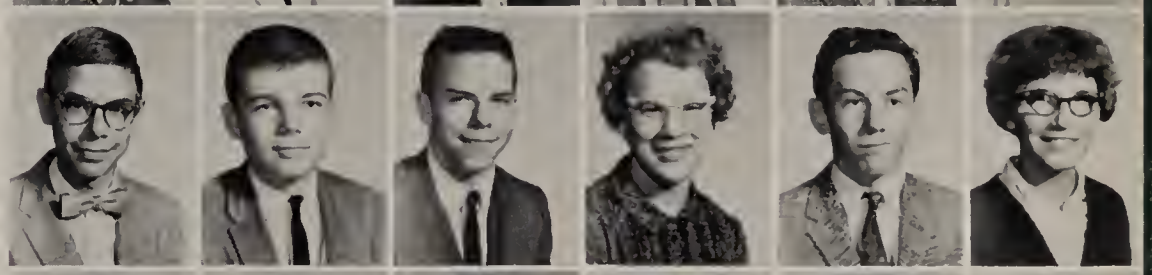

Barbara Kruger
Charlotte Kugel
Norman Kuhn
Jackie Kuhns
Don Laiche
Ruth Leatherman

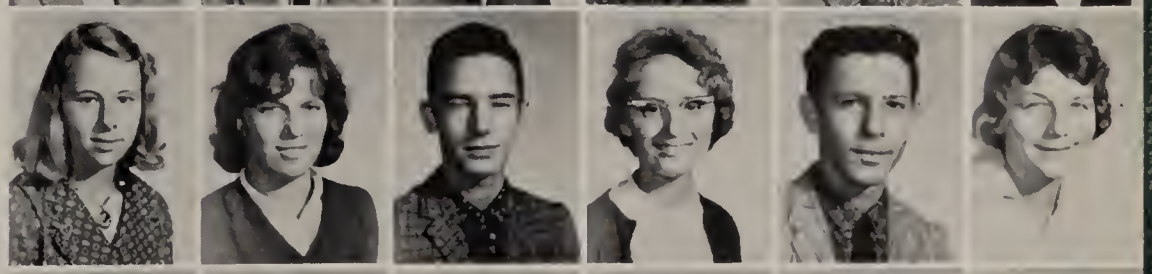

Darlene Lebo
Betty Lee
Robert Le Fevre
Richard Lehman
Ann Lewis
Thelma Lindsay

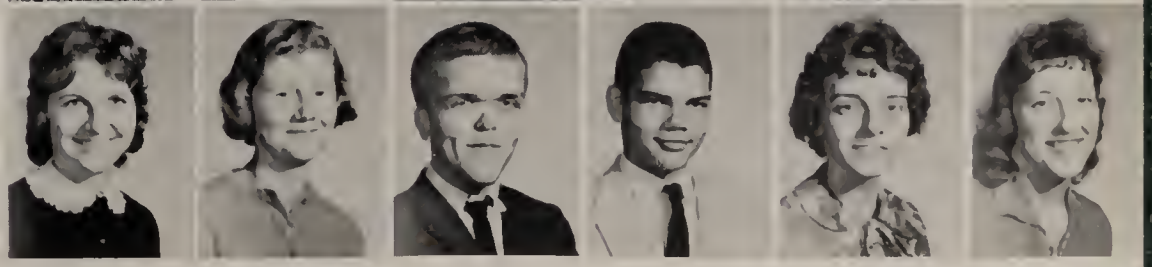

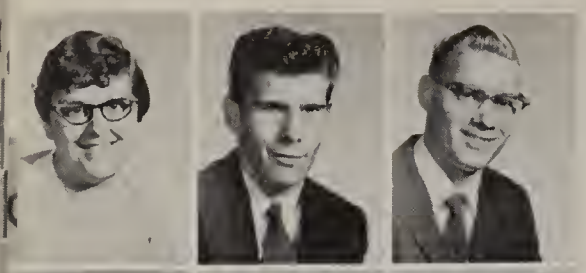

Georgia Lippert
Gary Logan
Robert Logan

Joseph Loraw
Leonard Loy
Maxine Loy

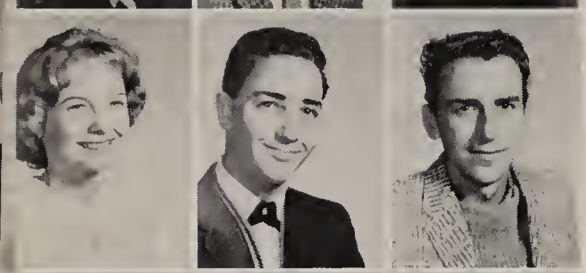

Susan MacDonald
Pino Maurino
Samuel Marks

Charles Marpoe
Kent Martin
Charles May

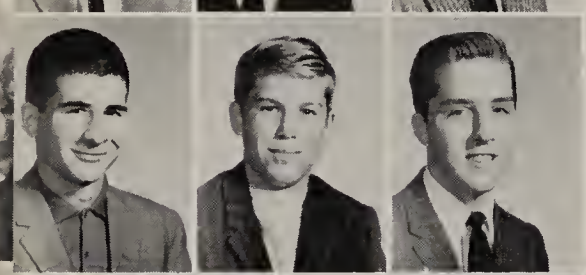

Clifton Mayfield
Robert Maxwell
David McAdoo

One of Mr. Gillaughs's assistants, Diane Penner, helps correct standardized tests.

SOPHOMORES

Robert McCall
Sharyn McDaniel
Mary McDonnell
Richard McGrath
Mary McKeehan
Victor McQuillen
Janet McShea

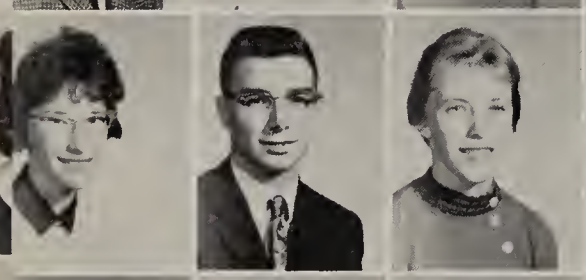

Barbara Melans
LeRoy Mell
Donna Mellott
Connie Miller
Joseph F. Miller
Joseph J. Miller
John Miller

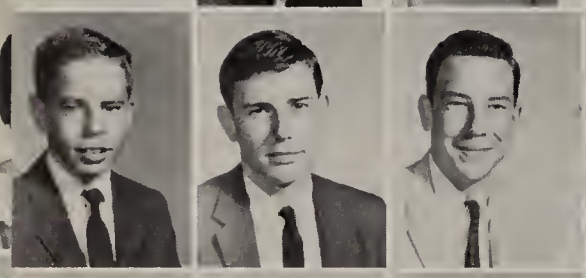

Michael Mohlere
Nyle Monismith
Jeff Moore
Margaret Morehouse
Nancy Morris
Edward Moyer
Janet Moyle

Frances Mumper
Valerie Murray
Ruth Murtoff
Nancy Musselman
Ruth Myers
Sylvia Myers
Yvonne Myers

Phyllis Frick concentrates on making football posters for the halls.

ENJOY THE ARTS

Don Nagle
Elaine Nell
Mary Neusbaum

Larry Nickel
Paula Nickey
Carol Norton

Robert Nye
John Oakes
Douglas Olson

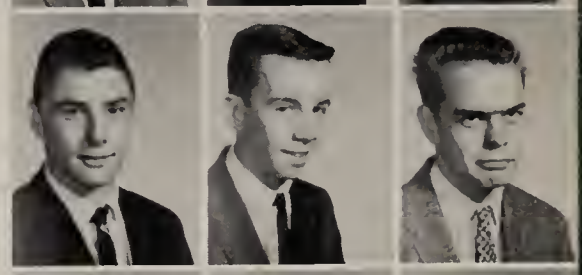

Terry O'Neill
Jean Ord
George Owens

William Owens
Lucille Palmer
Patsy Pannell

Stephen Pavlasek
Edgar Penner
Diane Penner
Linda Phillips
Doris Plasterer
Ray Porter
Robert Powers

Harry Railing
Karen Ream
Wallace Ream
John Rehr
Thomas Reynolds
Carolyn Rhoads
Dwanda Robinson

Dennis Roth
Daree Rowe
Marjorie Ruhl
Melissa Ryesky
John Sabol
Terry Santone
Doris Schlusser

David Schock
Timothy Schooley
Charles Schweizer
David Shall
Gary Shank
Larry Sharp
George A. Sheriff

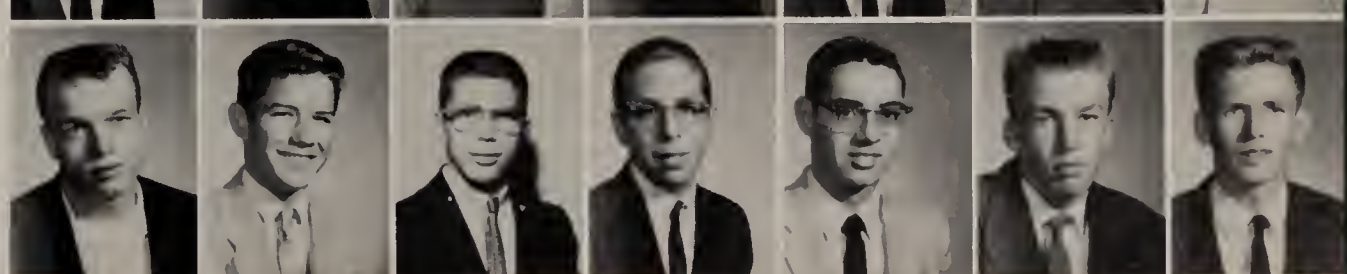

George E. Sheriff
Carol Sheffer
Rosanna Shirk
Sherry Shopp

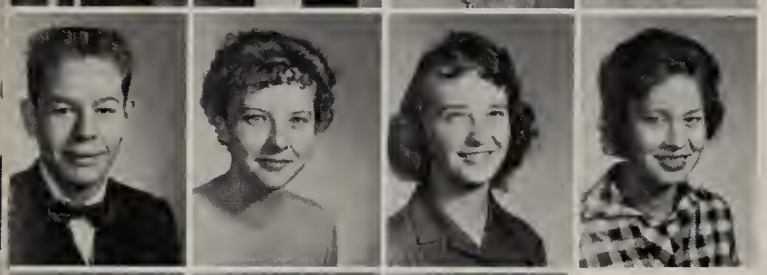

Alfred Shughart
Bonnie Shughart
Linda Sillers
Linda Slusser

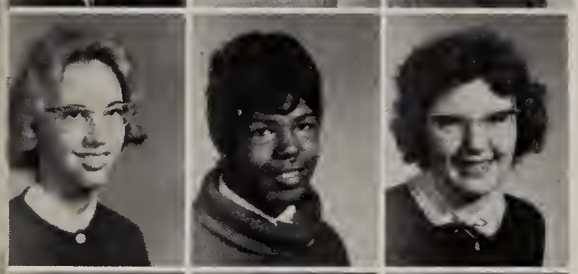

Betty Smith
Carole Smith
Donna Smith

Roger Smith
Robert Snow
Judy Snyder

Jackie Fanus delivers his speech before his classmates in room 15.

SPEECH CLASS GIVES SOPHOMORES EXPERIENCE BEFORE CRITICS

Paul Snyder
Jake Spangler
Joan Spangler
Jeffery Sparling

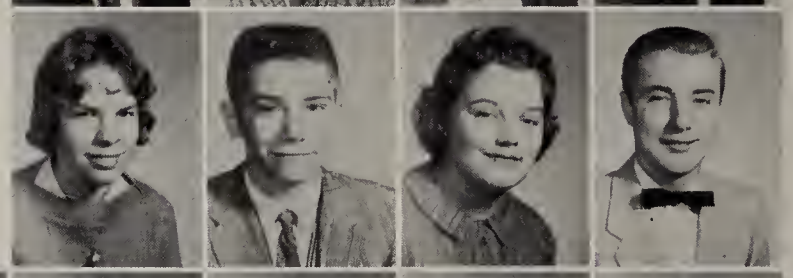

Bonnie Sperow
William Stains
Ann Stanley
Alberton Starner

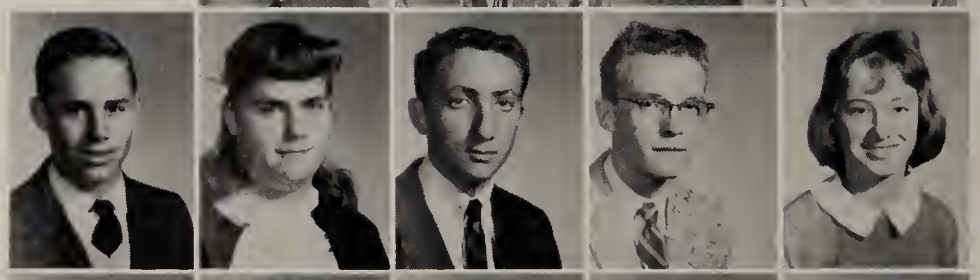

Charles Steel
Jaynee Steigleman
Robert Steinberg
Frank Stets
Suzanne Stier

Augustus Stine
Barbara Stine
Judith Stoey
Victoria Stoner
Richard Stouffer

With fifty cents to spend, Eleanor Hartzell looks for a good Bantam book.

John Stull
Richard Suter
Mary Swartz
Vickie Swartz

Salle Swigert
Carol Talley
William Thumma
Linda Townsend

Verna Treaster
George Tritt
Edward Turner

Reginald VanAsdalan
Harold Wallace
Barbara Walz

INTERESTS VARY WIDELY

Ginger Ward
James Weary
Virginia Weaver
Susan Weidner

Patricia Weigle
Richard Weimer
Ann Westfall
Edward Whistler

Gary Wickard
Judith Wilke
Glenn Wolford
Joel Woolums

Beatrice Wrightstone
Randy Yoder
Susan Zarr
Sandra Zell
John Zimmerman

THIS IS THE YEAR WHEN NINTH

Front row: Mary Hodge, Frances Washington, Sharon Alsbaugh (secretary), James Fischer (president), Gary Gilliam (vice-president), Gloria Gordon, Carol Turner, Frank Campbell. *Second row:* Helen Mattis, Dorothy Engle, Linda Shenck, Lynda Kilgore, Judy Reep, Brenda Beam, Betty Duncan. *Third row:* Patsy Trayer, Lotta Oyler, Nora Bodkins, Barbara Shughart, Mildred Williams, Nancy Hartzell, Bonnie Mentzer. *Back row:* Dick Martin, Russell Fogle, Robert Ralls, Eddie Watkins, Leroy Ellerman, Roger Heller, Emmett Kaltenbaugh.

SECTION 9-1
Mr. F. Brown's
Homeroom Group

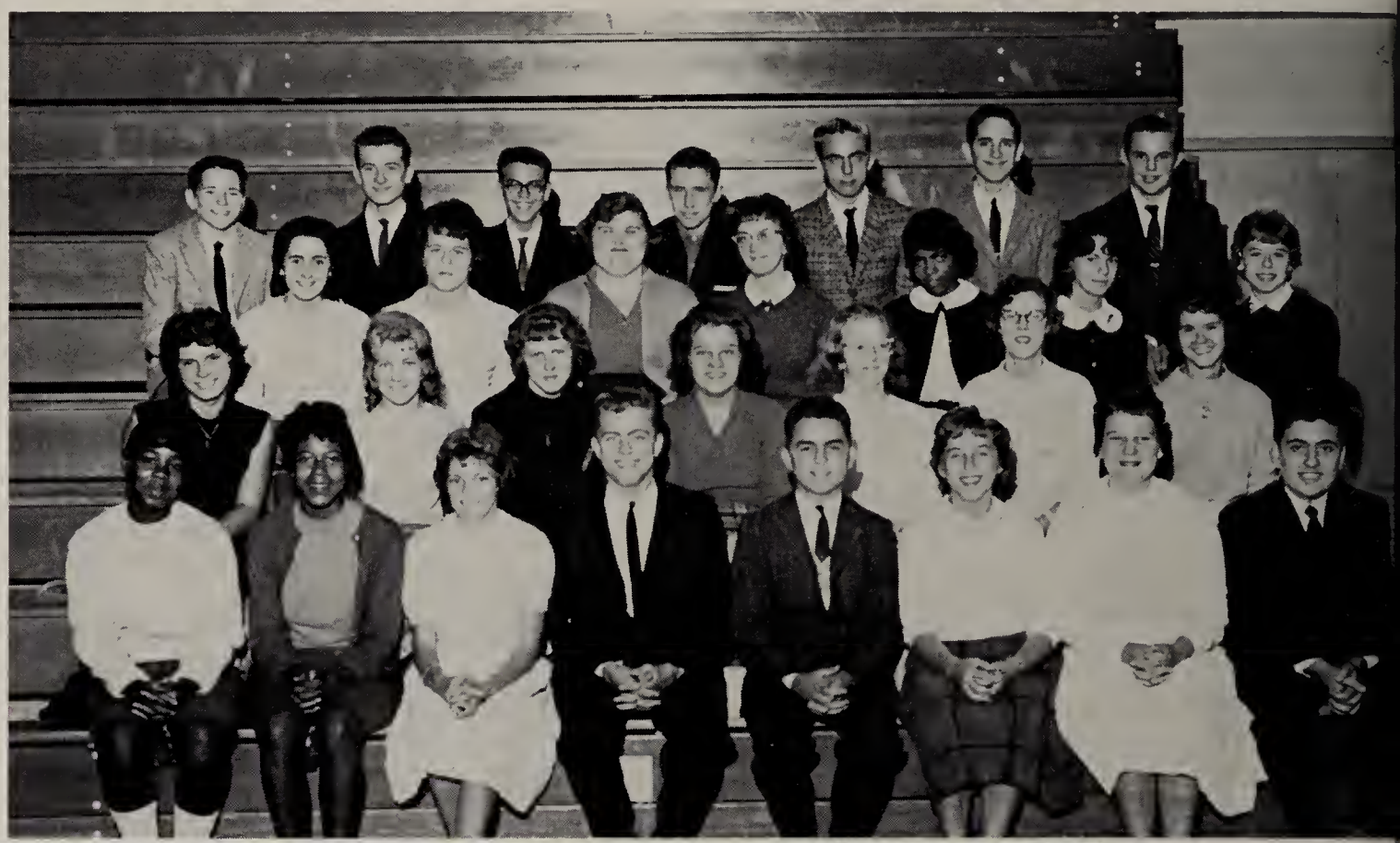

Because the Lamberton Building has become crowded, the ninth grade commercial students this year were located in the Senior High and became an integral part of the Senior High School. Two of the sections studied Algebra I and two took general mathematics.

SECTION 9-2
Mr. Kendall's
Homeroom Group

Front row: Dean Kokolis (president), Robert Wimer (secretary), Tom Crum (treasurer), Linda West (vice-president), Dottie Calaman, Margaret Lane, Barbara Ott. *Second row:* Linda Wimpy, Ann VanAsdalen, Marjorie Baer, Patricia Bitner, Linda Dick, Susan Boswell, Susan Hatch, Lois Gouffer. *Third row:* Pat Stringfellow, Martie Hefflefinger, Janice Kuhn, Joann Wertz, Glenda Tritt, Darlene Sherman, Carol Waldman.. *Back row:* Elizabeth Schweizer, Ronald Myrick, Bill Lins, Robert McKeehan, Charles Hatch, David O'Brien, Tom O'Hanlan.

GRADERS CAME TO C.H.S.

Front row: Sandra Manola, Trudy Stoll (vice-president), Jeannie Baughman (secretary), Louis Saullo (president), Joyce Piper, Carol Natcher, Connie Guise, Sandra Oakley. *Second row:* Georgetta Bender, Marsha Matthews, Linda Fahnestock, Virginia Dick, Pat Dwyer, Martha Faught, Carol Stoner, Catherine Sheaffer. *Third row:* Dorothy Moore, Robert Smith, Jack Giselman, Jim Shughart, Delores Hock, Judy Morrison, Elaine Washington. *Back row:* Clyde Corn, Ivan Rettberg, Jim Jeffries, Richard Miller, Randy Greenway, Tyrone Gitt, Lee Brown.

SECTION 9-3
Mr. Heckler's
Homeroom Group

Although these ninth graders were in the senior high building, they were not excluded from ninth grade activities. Both ninth grade parties and sports events of the ninth grade were attended by them.

SECTION 9-4
Mr. Kirsch's
Homeroom Group

Front row: JoAnn Barbour, Elizabeth Godding (secretary), Sue Geery (president), Gibson Finley (chaplain), Jean Mier (treasurer), Lee Waddell (vice-president), Diane Dailey. *Second row:* Jean Turner, Judy Martin, Cheryl Surber, Arlene Jumper, Mildred Snook, Dixie Hampton, Patty Jackson. *Third row:* Michael Bruce, Gary Schaffer, Sharon Pettey, Vivian Cross, Mary Smith, Gina Barclay, Karen Brodbeck *Back row:* Paul Stull, Donald Lynch, Robert Smiley, Dale Ankabrandt, Ronald Cornman, Bill Johnson, Lenny McLaughlin. *Absent:* Jerry Calaman.

Cranes swinging and hammers pounding indicate activity and progress. An important activity in Carlisle this year was construction, for a new courthouse was erected on the square, a new Y.M.C.A. built on Walnut Street, and a large wing added to the hospital. The new bypass around Carlisle is a very important aid to the ever-increasing traffic problem.

Carlisle High School is always buzzing with activities, too. Student Senate, Student Council, Oracle, Periscope, Band, Choir and clubs meet every week. After school hours many activities continue. Rehearsals for plays, practice for varsity sports, intramural contests, daily stops at the Palace, and of course homework—all have their place. Activity never ends, helping pupils learn a valuable lesson: a busy life is a happy one.

ACTIVITIES

Little Red Riding Hood (Carolyn Dunn), Snow White (Jeanne Holland), Aladdin (Elizabeth Farrell), Giant Killer (Dick Beltzhoover), Bill (Bill Purdy), Jack of the Beanstalk (Dave Sandmann), Drummer (Phyllis Hoover), Captain Extraordinary (Bill Edwards), Prince Charming (Scott Langston), Cinderella (Nancy Utley).

CHILDREN'S PLAY

"Let's Go To the Moon" was presented as the annual children's play in 1960. It was held in the C.H.S. auditorium. The play told of a little boy who hated fairy tale characters until he went to the moon in his dreams. There he grew to understand the characters and love them.

Mr. Beckman gives advice to Ginny Uram (Dorothy), Bill Purdy (Bill), and Bonnie Kulp (Susan).

Plays Provide Entertainment

THESPIAN CLUB

The annual children's play, "Many Moons," was presented by the Thespians on March 11, at the C.H.S. auditorium. The Thespians also provided a weekly radio program on WHYL Saturday nights from 7:00 to 7:15. Mrs. Louise Broujos and Mr. Warren Beckman, advisors, also helped the Thespians with the Christmas programs.

Seated: V. Martin, C. Dunn, (secretary), C. Strong, J. Holland (vice-president), E. Farrell (scribe). *Standing:* D. Beltzhoover (president), P. Balkman (treasurer), L. Salamone. Mr. Beckman and Mrs. Broujos (advisors), J. Olmstead, B. Geery.

SEATED: J. Olmstead, V. Martin, G. Bennett. *STANDING:* G. Heishman, Mrs. Broujos (advisor), D. Beltzhoover, M. Preble, M. Bristol, B. Geery, J. Moore, R. Harvey, W. Gaines (president), K. English (secretary), D. Davenport, A. Hoffer.

DEBATE CLUB

The Debate Club has entered the C.H.S. club program again, the first time since 1952. The members divided into three debate teams, and participated in a tournament under the direction of Mrs. Louise Broujos.

DRAMATIC CLUB

Under the direction of Mr. Warren Beckman, advisor, dramatic club members this year received background material for acting. At many meetings they read from plays to improve in expression and to gain experience.

Speech Plays an Important Role

Front row: V. Martin, J. Barcy, L. Salamone, S. Ross. *Second row:* B. Lackey, M. Hilton, P. Alspaugh, M. Provazzo, J. Mier, E. Godding, S. Geery, L. Waddel. *Third row:* V. Treaster, T. Sillers, S. Swigert, S. Steir, N. Utley (secretary), M. Jeffries (vice-president), M. Murray (president), J. Newman (treasurer). *Back row:* C. Cassell, J. Kuhns, P. Hoover, P. Oran, S. MacDonald, B. Walz, J. Ruwet, S. Murphy, S. Sutton, B. Steinberg, W. Alexander.

DEVOTIONS CLUB

Selecting students and themes for Monday morning devotions over the public address system was the responsibility of the Devotions Club. Under the direction of Mr. Harold Lesher, the club also chose students to lead devotions on alternate Tuesdays in the auditorium.

Karen Blevins reads morning devotions in the public address room as Kris Kyle, Jim Stine, and Roger Smith look on.

First row: B. Markle, B. Bender, L. Martin, C. Norton, P. Davidson, S. Yemzow (secretary-treasurer). *Second row:* B. Wrightstone, D. Highlands, P. Williams, V. Swartz, B. Bear (president), Mrs. Shearer. *Back row:* B. Failor, G. Sipe, E. Fitting, P. Shupp (vice-president), J. Bitner, B. Beam, P. Beam, L. Adair, C. Calaman.

Variety Is Offered in Clubs

CHARM CLUB

The Charm Club under the direction of Mrs. Peggy Shearer learned the secrets of poise and charm. Discussion groups and guest speakers highlighted the meetings.

Popular spring styles were featured in the Fashion Show sponsored by the 1960 Charm Club.

First row: W. Stains, L. Sollenberger (treasurer), S. Ross (president), A. Hadley (secretary), M. Mohlere. *Second row:* Miss McAdoo (advisor), P. Myers, J. Nickel, M. McDonnell, M. Price, P. Rettberg, B. Gaul, Mrs. Harbison (advisor), C. Penner, J. White, P. Blue, J. Dettmar, T. Stayer. *Absent:* J. Birrell (vice-president).

Clubs Aid in Different Ways

LIBRARY CLUB

This year's Library Club, sponsored by Miss Mary McAdoo and Mrs. Dale Harbison, librarians, placed emphasis on helping to organize the C.H.S. library better. Most of the members acted as library pages, planned exhibits, and decorated the library for various occasions. Speakers highlighted the meetings, with guests and members telling of trips to the Far East and European countries. From the sale of pocket sized books, the club made a trip to the Library of Congress in Washington, D. C.

PEP CLUB

"Green and White, Fight! Fight!" root the spirited Pep Club at the athletic events. White caps with a green "C" on them were a distinguishing feature of these girls who cheered our football and basketball teams on to victory!

First row: J. Martin, B. Pugh, N. Griffith, J. Bailey, H. McNamara, M. Matthews, C. Natcher, N. Shultz, Mrs. Kline (advisor). *Second row:* P. Shultz, D. Hockenberry, T. O'Neill, N. Musselman, N. Utley, A. Hoffer (vice-president), B. Heckman (president), B. Fulton (treasurer), B. Cromer. *Third row:* B. Ireland, S. Hatch, L. Gouffer, P. Morehouse, W. Fickes, L. Deckman, F. Murtoff. *Fourth row:* N. Leary, M. Hefflefinger, D. Cleaver, W. Cornnell, S. Alsbaugh, P. Quigley (secretary), L. Shover, S. Barbieri, L. Oyler. *Back row:* P. Pannell, P. Frick, C. Davis, C. Turner, B. Duncan, D. Hock, J. Morrison, D. Sherman, F. Washington.

Left to right: J. Meals (vice-president), J. Brandt (secretary), N. Stone, V. McCall, J. Morris, B. Pugh, L. Deckman, J. Einstein, Miss Merkle (advisor). *Absent:* F. Goodyear (president).

SPANISH CLUB

The Spanish Club met on alternate Mondays. Under the direction of Miss Mary Merkle the club made recordings in Spanish, learned the Limbo and the Spanish Hat Dance, and prepared for a Spanish Banquet.

Front row: V. Boyer, P. Nickey, L. Mickey. *Second row:* C. Loos, G. Ely, S. Goodhart. *Third row:* S. Solf, L. McKillip, J. Vance, D. Braught, D. Ryesky.

Language Clubs Appeal to Many

FRENCH CLUB

The French Club activities included hearing talks by guest speakers, viewing French slides, singing French songs, and making plans to eat in a French restaurant. Miss Thomas was the advisor.

Miss Anna M. Thomas (advisor), S. Rehr, J. Morgan (secretary), V. Simmons, D. Kisinger, M. Penner, A. Shoemaker, M. Waight, J. Holland, L. Addington (vice-president). *Seated:* D. McCullough (president). *Absent:* C. McElwee.

LATIN BANQUET

The Latin Banquet has been an annual event at C.H.S. under the direction of Miss Caroline Nolen. The banquet is held for Latin II and III students, and the Latin I students serve as slaves.

Left to right: R. Montrone, D. Zimmerman, S. Hennessey, R. Todd, B. Mahoney, J. Spangler, C. Dwyer.

Wall row, front to back: Mr. McDermott (advisor), A. Waldman, F. Persing (secretary-treasurer), P. Balkman, B. Shank, P. Blue. *Second row:* G. Smith (president), L. Mell, T. Schooley, L. Nickel, P. Stoey, C. Mayfield. *Third row:* B. Martin, T. Rehr, E. Bloser. *Absent:* B. Dunn, J. White (vice-president).

Clubs Explore the Sciences

SCIENCE CLUB

Minus 2, minus 1, blast off!

This year for the first time the Science Club has been able to put into effect a rocketry program directed by Mr. John McDermott, club advisor. At the weekly meetings the club fired rockets and used its information to prepare further launchings.

SLIDE RULE CLUB

Under the direction of Miss Martha Adams, the Slide Rule Club, which was composed of students who enjoyed solving intricate arithmetic problems in record time, met twice a month for instruction and practice in the use of the slide rule.

Front row: R. Davis, R. Hollenbaugh, R. Evelhock, R. Stringfellow. *Second row:* K. English, B. Strayer, J. Westerhoff, D. Moyer. *Standing:* P. Prather, P. Balkman, R. Hair, G. Pavlik, S. Padjen, R. Chronister, E. Otto, D. Hurley, L. Williams, T. Schooley, D. Rankin, B. Ruby, J. Wagner, Miss Adams.

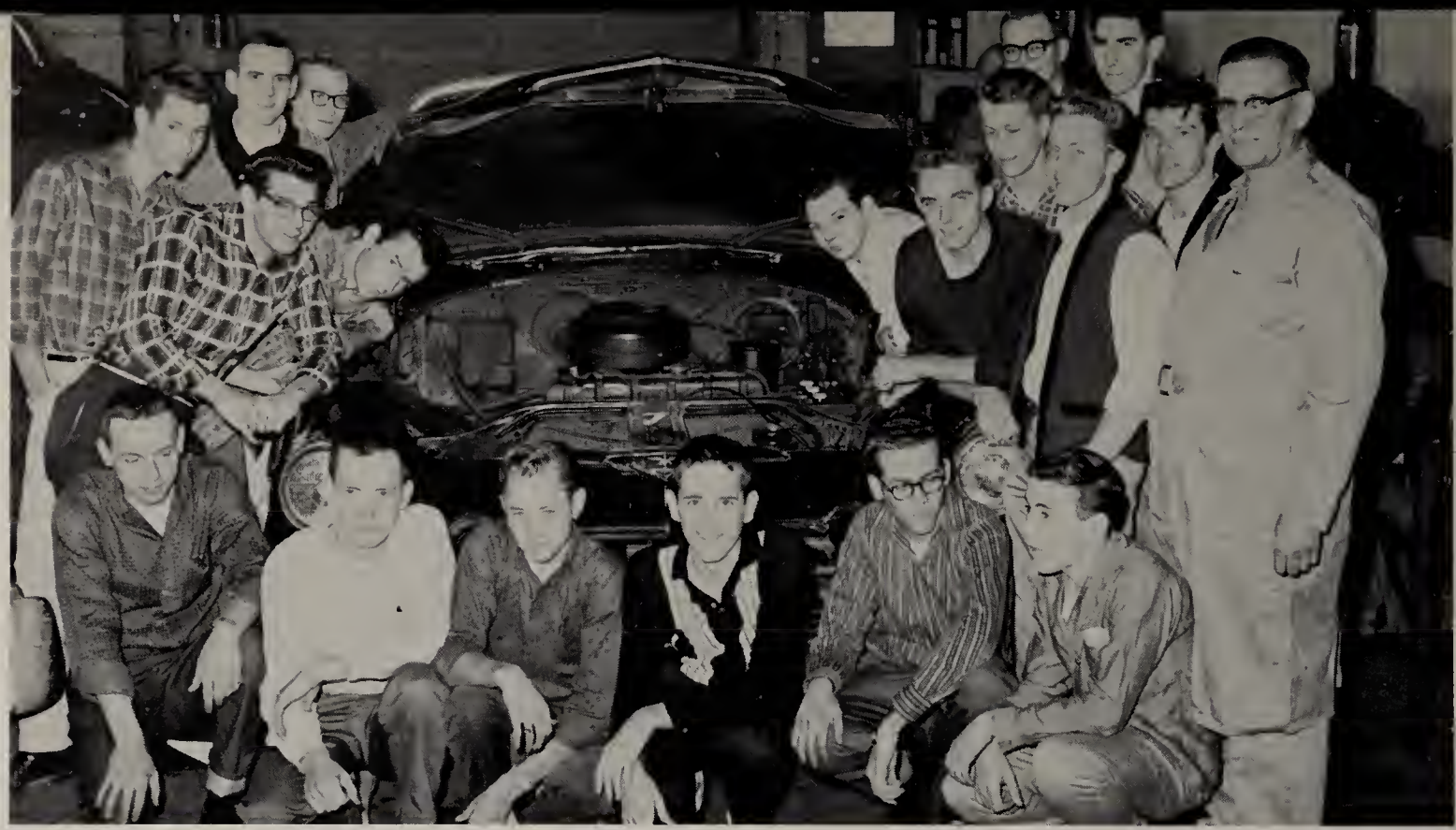

Standing, left: D. Nell, D. Jumper, J. Kuhn (treasurer), R. Landis, J. Day. *Kneeling:* C. Losch, H. Miller, J. Amsley, R. Heller, D. Barrick, J. Corn. *Standing, right:* J. Fischer, L. Etterman, B. Alsbaugh, S. Heckman, B. Lombardo (president), B. Finnen, M. Miller (secretary), Mr. Kamowski. *Absent:* D. Shearer (vice-president).

AUTO CLUB

Learning the mechanics of automobiles was one of the projects of the Auto Club, under the direction of Mr. Chester Kamowski. The members by tinkering in the engines learned what makes a car run.

BOYS' LEADERS

For the athletic-minded the Boys' Leaders Club provided opportunity in practicing advanced physical education skills. Under the direction of Mr. William Nickey, these boys were taught how to lead games.

Special Interests Are Developed

First row: J. Carns, B. Owens, D. Lehman, D. Leonard, G. Hagerty, L. Trayer, B. Costopoulos, M. Burkhart, B. Walz, H. Lippa. *Second row:* G. Heishman, H. Snyder, D. Kepner, J. Stull, R. Nye, L. Nickey, F. Jackson, E. Penner, J. Moore. *Third row:* M. Shank, M. O'Hanlan, D. Thompson, D. Boomershine, B. Snyder, G. Recker, J. Giselman, F. Stringfellow, J. Hemenway. *Back row:* S. Davis, B. Darhower, R. Harvey, B. Coulson, R. Ralls, R. Fogle, B. Nees, D. Laiche, Mr. Nickey.

Forming the pyramid: J. Moore, F. Jackson, D. Leonard, D. Kepner, D. Laiche, L. Tryer, L. Nickey, A. Ross, G. Hagerty, M. Burkhart, P. Ross, B. Walz, B. Boisvert, D. Wagner, S. Davis, R. Harvey, M. O'Hanlan, J. Hemenway, R. Fogel, D. Thompson, R. Stier, G. Recker. *Standing:* B. Adams, B. Costopoulos, D. Lehman, M. Shenk, R. Nye, B. Darhower, D. Russell, T. O'Hanlan, G. Heishman, H. Lipa, Mr. Nickey (advisor), B. Coulson, F. Stringfellow, B. Snyder, M. Trimmer, L. Sharp, R. Bistline.

Up he goes — over the volt box; and Frank Jackson, Doug Boomershine, Mark Burkhart, and Morton Plumb, too?

GYMNASTICS CLUB

Energetic boys of C.H.S. dispose of their surplus energy by building pyramids, tumbling, performing on the bars and rings, and doing other gymnastic stunts. Under the direction of Mr. William Nickey, club members had more than their share of exercise. On March 25 the annual gymnastics show was held.

Taygety Julins goes through her gym show routine on the parallel bars.

In the 1960 gym show A. Hadley, C. Kepner, P. Graham, V. Martin, B. Pugh, E. Farrell, and J. Heberlig demonstrate modern dance steps.

FUTURE NURSES PREPARE TO SERVE

Sitting: J. Starry, D. Black, M. Green, S. Finnen, D. Hurley, B. Stine. *Standing:* C. Dwyer (secretary), P. Starner, E. Altland, S. Leaphart, K. Coyle, G. Bucher, B. Boston, L. Roth, A. Chilton (vice-president), B. Beltzhoover, P. Rettberg, S. McLaughlin, G. Morris, M. Hench, N. Bolze, B. Kingsborough, D. Hartman, P. Wiebusch (treasurer), J. Yeager, B. Buckley, A. Kronenberg. *Absent:* L. Sollenberger (president).

Clubs Prepare for Future Occupations

FUTURE NURSES CLUB

Our future nurses, helped by Mrs. Evelyn Millen, had a very busy and enjoyable club. The girls visited the York hospital, to see all the duties of nurses. They also heard several speakers and saw several films. In the homecoming parade the F.N.C. won second place.

FUTURE TEACHERS CLUB

Carlisle elementary children learned the potential ability of the Future Teachers of America when junior and senior members substituted for the usual teachers while the teachers attended conferences. Other activities of the club included observing classes at Jr. H. S. and Stevens Building, seeing the movie "And Gladly Teach," hearing Miss Rhoberta Wolf and Mr. Mark Burkhart, and doing practice teaching. The club is under the guidance of Miss Isabelle Hoover and Mr. Leon Kauffman.

EMBRYO TEACHERS LEARN BY TEACHING

Front row: M. Clepper, N. Craig, S. Fulmer (secretary), L. Kiddoo, B. Ireland, L. Townsend. *Second row:* V. Ward, B. Fetter, D. Cleaver, D. Ehly, N. Bowers, M. Rahilly (vice-president), R. Pierce, W. Cornell, M. Harrington, Miss Hoover (co-sponsor). *Standing:* Mr. Kauffman (co-sponsor), R. Weer, J. Anderson, J. Spangler, G. Duncan, C. Robert (president), R. Moyer. *Absent:* D. Young (librarian).

Front row: E. Wolford, R. Snyder, B. Gibson, I. Baer, M. Goodling. *Second row:* J. Showers, J. Boyer, A. Starner, B. Grove, D. Thrush, L. Murtoff. *Third row:* C. Cohick, F. Carpenter, D. Miller, M. Lehman, H. Mellott, Mr. Rook (advisor).

Future Farmers Work for Trip

F.F.A. members, under the direction of Mr. Marlin Rook, agriculture teacher, were taught leadership, service, and co-operation. The boys also raised chickens on the school farm to earn money for their annual trip.

FUTURE FARMERS OF AMERICA

F.M.C.

F.M.C. members and Mr. Charles Skovira, advisor of the club, examine a cart which they and other mechanically interested students built.

Front row: Mr. Skovira, G. Tritt, D. Gillaugh, P. Patterson, B. Fensterbush, B. Shetron. *Standing:* R. Morrison, M. Rockwell, R. Fisher.

Front row: A. Hadley, B. Koontz, S. Mortoff, M. Papacosta, G. Forney, S. Donley. *Second row:* B. March, D. Knaub, C. Ott, D. Gibb, P. Gelsinger, T. Armolt, C. George, Miss Campbell (advisor). *Third row:* D. Eckenrode, B. Romberger, A. Martin, R. Hartzell, P. Pechart, M. Shelleman, R. Kennedy.

Students Investigate Different

COMMERCIAL CLUB

As a special service to the guidance department, the Commercial Club, with Miss Louise Campbell as advisor, conducted a follow-up survey of last year's graduating class. The club had several money raising projects to be used for the Commercial Department. The members of the club heard discussions on secretarial jobs and experiences.

BIOLOGY CLUB

Members of the Biology Club, with Mr. Richard Trostle as sponsor, studied microscopic plants and animals, and performed various biological experiments.

Front row: J. Sabol, H. Heineman, V. Evans, E. Watkins, Mr. Trostle (advisor). *Back row:* R. Suter (president), B. Ker, S. Ondek (secretary-treasurer), P. Drew.

Front row: C. Paxton, P. Quigley, T. O'Neill, C. Fisher, B. Melans, L. Barnett, C. Black. *Second row:* C. Kitner, Mrs. Smith (advisor), B. Bear, A. Westfall, D. Harbaugh, N. Morris, B. Fry, A. Stanley, L. Drew, C. Konhaus.

Fields

HOME ECONOMICS CLUB

The members of the Home Economics Club, under the direction of Mrs. Roma Smith, were taught how to improve sewing and cooking skills.

HUNTING AND FISHING CLUB

Some of the activities of the Hunting and Fishing Club, directed by Mr. Robert Line, were building bird houses, making plaster models of wild life, and trapping rabbits for the state. Members also saw movies and heard talks on wild game feeders.

Seated at table: H. Snyder, J. Steinberger, B. Sheaffer, E. Owens, C. Frick, R. Morgan, B. Larson, L. Hewitt, M. Mohlere. *Second row:* G. Wickard, J. Widders, E. Bennett, L. Shoemaker, H. Haynes, J. Dettmar, R. Burgett. *Back row:* J. Black, F. Shenk, R. Noggle, J. Birrell, R. Bell, C. Fitzpatrick, B. Feree, J. Reynolds, J. Franklin, Mr. Line (advisor).

Sitting: D. Gibb, C. Pifer, E. Adams, P. Alsbaugh, C. Ott. *Standing:* J. Zeigler, B. Hartzell, Mr. Bowen, L. Rhone.

Front row: J. Decker, C. Muller, L. Stull, B. Steinmetz, D. Dubbs, S. Zarr, B. Dutrey, L. Slusser, G. Doblin, T. Lindsay, M. McKeehan. *Second row:* J. Lower, E. Farrell, C. Harbison, G. Silvasy. *Standing:* B. Sperow, B. Spahr, S. Kutz, D. Alsbaugh, G. Yoder, M. Taylor, J. Manola, P. Lane, L. Lindsay, M. Neusbaum, J. Moyle, T. Julias, J. Barrett, S. Bringman, Mr. Waricher (advisor). *Absent:* Nancy Enck.

BUDGET CLUB

The eight girls who used to wonder how it was done joined the budget club this year. Under Mr. Bowen, advisor, they counted money, kept records straight, stamped and checked cards, and sent them to the proper homeroom.

ART CLUB

Under the direction of Mr. George Waricher, the students in art club worked in different media, such as water colors, tempera paints, clay, jewelry, charcoal, and copper enameling.

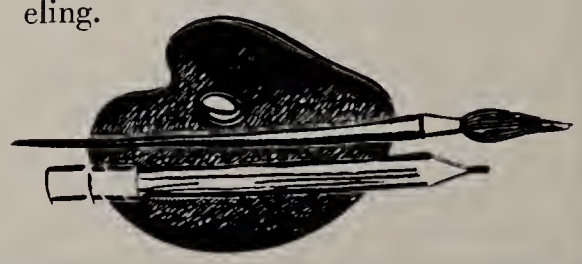

POSTER CLUB

These five students of C.H.S. made many of the posters which we saw all year long. They painted posters for the League of Women Voters and sent posters for the contest at the Farm Show. Mr. George Waricher is their advisor, but their imagination brings forth the finished product.

Sitting: R. Hutchinson, J. Jeffries, L. Franklin. *Standing:* F. Schlusser, J. Burkholder.

Front row: N. Cockley, J. Moore, F. Stets, D. Stout, P. Morrow, R. Smith, B. Cameron, R. VanAsdalan. *Second row:* B. Stine, S. Bender, C. Davis, C. Cline (secretary-treasurer), G. Weaver, V. Cline. *Third row:* P. Pannell (vice-president), C. Talley, A. Walker, Mr. Stong (advisor), D. Rotz, J. Mellott, P. Davis. *Absent:* R. Haskins (president), S. McDaniel, A. Failor, D. Mellott, J. Nickel, T. Wagner, C. May, W. Rupp, A. Stine, E. Surber, J. Barrick, W. Stouffer, C. Bretzman.

SQUARE DANCE CLUB

The Square Dance Club, under the direction of Mr. William Stong, received a superior rating and won a blue ribbon in the Folk and Square Dance contest at the Farm Show in Harrisburg. "Do-si-do" and "Promenade your partner" were only a few of the calls heard while this club met.

CAMERA CLUB

Under Mr. David Kendall's direction, Camera Club members learned to take and develop pictures properly. Members also studied the enlarging process.

STUDENTS EXAMINE PICTURE ENLARGER

Front row: C. Ashwell, S. Zell, R. LeFevre (secretary), M. Sheaffer (president), W. Reed, J. Steigleman. *Second row:* I. Rettberg, T. Parker, D. Roth, M. Wilson (vice-president). *Absent:* R. Curry (treasurer), F. Boyer.

PROJECTION CLUB

Members of the Projection Club, under the direction of Mr. George Bradley, served our school by operating the projector for the various films shown to supplement the school's curriculum.

Front row: R. Wickard, P. Schneider, I. Rettberg, C. Ashwell, E. Stum, G. Tritt, L. Hewitt. *Second row:* Mr. Bradley (advisor), D. Moyer, J. Boyer. *Absent:* K. Baughman, P. Snyder.

Front row: R. Kennedy, P. Lichty, E. Farrell, N. Stone, V. Simmons, M. Penner, J. Ruwer, S. Jumper, S. Hollenbaugh. *Second row:* M. Goodwin, G. Silvasy, S. Ross, J. Vignapiano, P. Rettberg, L. Sollenberger, P. Stoey, D. Kisinger, J. Olmstead, D. Echenrode, D. Heishman, D. Brickner, J. Starry, B. Koontz. *Back row:* P. Starner, S. Rehr, C. Strong, D. Wagner, R. Lentz, B. Martin, B. Walz, G. Yoder, D. Jumper, R. Davis, J. Brougher.

HONOR SOCIETY 1960

The Scholastic Honor Society presents a certificate of recognition to those students who have a 4.3 average or better. Those students who are eligible for the local award are chosen at the end of the fifth marking period of each year.

Students who have transferred their membership in the Honor Society from a previous high school to C.H.S. are (seated) H. McNamara, G. Bennett, K. English, and C. McElwee. *Standing:* W. Gaines.

Front row: M. Ruhl, J. Rotz, A. Walker, M. Price, B. Fulton, J. Moyle, J. Wilke. *Second row:* B. Walz, A. Coon, J. Hunter, L. Palmer, B. Weigle, B. Markle, C. Smith, M. Kuhn. *Third row:* D. Mallein, L. Townsend, C. Kugal, B. Bender, B. Bear, L. Horn, S. Zarr, L. Bosewell. *Fourth row:* L. Sillers, A. Lewis, D. Plasterer, B. Smith, V. Ward, C. Rhoads, B. Dutrey. *Standing*: D. Rowe, R. Myers, D. Ehly, J. Stoey, C. Miller, J. Darhower, M. Eckert, B. Cromer, R. Murtoff, R. Leatherman, S. Ord, C. Talley, V. Martin, N. Byers, Y. Myers. *Absent:* D. Hockenberry, K. Blevins, Y. Raymond, C. Smith, S. Wolfe, P. Davidson.

BOYS' AND GIRLS' GLEE CLUBS SING ON SPECIAL OCCASIONS

Front row: P. Snyder, E. Moyer, W. Owens, R. Nye. *Second row:* N. Monismith, N. Fortney, L. Mell, P. Maurino, T. Berg. *Back row:* C. Ashwell, M. Giancoli, J. Klauber, R. Belden, J. Haggler, Miss Frey.

Front row: C. Burgard, B. Verow, D. Black, C. Sanders, L. Roth. *Second row:* C. Herbert, B. Smith, B. Beltzhoover, M. Provazzo, D. Lehman, J. Vignapiano, M. Sollenberger. *Third row:* J. Ross, P. Shultz, R. Hoover, R. Weer, K. Shay, G. Books, L. Nickey, F. Jackson, K. Baughman. *Back row:* S. Garrison, A. Failor, S. Fulmer, C. Miller, C. Palmer, J. Miller, G. Yoder, J. Sandmann, S. Hockley, B. Debolt.

SCHOOL CHOIR SINGS OFTEN

The Carlisle Senior High School Choir provided pleasure and entertainment, not only for students, but also for the members of the Kiwanis Club and for the District Sunday School Convention at the Grace Evangelical Church. They also provided a Christmas Concert on December 10 and a Spring Concert on April 22. Approximately sixty-three contributed to create the musical entertainment under the direction of Miss Joan Frey.

Eleven, a very big group from our high school, made District Choir. They were Jeanine Ross, Sue Garrison, Kay Murtoff, Robert Hoover, Charles Miller, George Yoder, Mark Burkhart, Doug Boomershine, Bob Todd, George Painter, and Phil Ross.

Again this year a Boys' Octet, under the direction of Miss Frey, entertained at the Hi-Y Conference in Carlisle and at the Thanksgiving assembly. Here are Miss Frey, Kirk Shay, Charles Miller, Gary Books, Robert Hoover, Robert Todd, George Yoder, George Painter, James Anderson.

Front row: D. Witmer, B. Lackey, J. Purnell, C. Strong, C. Worley, F. Goodyear, J. Meals. *Second row:* B. Hartzell, F. Murtoff, L. Deckman, C. Pifer, L. Sollenberger, M. Rahilly, C. Whitcomb. *Third row:* J. Anderson, R. Noggle, C. Trimmer, L. Brady, R. Todd, C. Kramer, K. Murtoff, R. Stringfellow, H. Hall, B. Lockridge. *Back row:* M. Wilson, G. Painter, P. Ross, M. Burkhart, T. Meegan, D. Boomershine, Miss Frey (director). *Absent:* R. Burt, M. Snyder.

Miss Joan Frey, director

CHOIR OFFICERS
President—Charles Palmer
Vice-President—Bonnie Lockridge
Secretary—Caroline Strong

SECTION LEADERS
Soprano II—Faye Murtoff
Soprano I—Sue Garrison
Alto—Carol Kramer
Bass—Robert Hoover
Tenor—Robert Todd

The girls' ensemble sang many times. Bright in the morning they sang for the devotions in the auditorium, and on several occasions they sang for community groups.

Front row: Patty Shultz, Faye Murtoff, Marjorie Sollenberger, Darlene Witmer, Kay Murtoff, Bonnie Lockridge. *Back row:* Jeanine Ross, Sue Garrison, Connie Worley, Caroline Strong, Helen Hall, Carol Kramer, Miss Frey (director).

The Carlisle Senior High School Band under the direction of Mr. Hans Uberseder had a busy year. In addition to doing colorful routines at the football games, the band marched in a number of parades and presented its annual spring concert.

Mr. Hans Uberseder, band director, leads the band in its halftime entertainment at a C.H.S. football game.

Front row: M. Ryesky, E. Miller, S. Garrison, D. Melisauskas, G. Saphore, K. Dwyer, J. Anderson, L. Sillers. *Second row:* J. Miller, L. Minich, T. Gebhard. *Third row:* F. Murtoff, D. Leonard, J. Weller, D. Weiser, R. Jumper, J. Terry, L. Boldosser, E. Schorpp, M. Crary, E. Bloser, R. Burgett, D. Bollinger. *Back row:* Mr. Uberseder, W. Ream, D. Young, D. Reep, J. Hemenway, R. Brooks, J. Haggler.

BAND MARCHES FOR
AND IN

COLOR GUARDS

Glenda Morris, Jane Lower, Cheryl Pifer, and Sue Hertzler stand in parade rest position.

MAJORETTES

This year's snappy majorettes are Carol Sheffer, Nancy Foust, Jean Morris, Toni Drake, Joan Yeager (head majorette), Faye Goodyear, Nanei Stone, Ruth Ann Bentz, and Judy Wilkie.

First row: D. Knoub, T. Kennedy, P. Sheaffer, M. Smith, P. Hartzell, L. Sell, J. Kinnard, B. Hoch, A. Hoffman. *Second row:* N. Stanfield, N. Hoy, S. Myers, J. Baer, A. DeHart, E. Nell, B. Sherman, B. Fisher. *Third row:* D. McAdoo, T. Cline, R. Lentz, C. Craig, J. Widders, R. Adams, L. Helman, K. Murtoff, P. Sheely. *Fourth row:* J. Loraw, F. Boyer, C. Palmer, R. Richereek, H. Jones, N. Bolze.

FOOTBALL GAMES MANY PARADES

BANNER CARRIERS

Charlotte Kugal and Valerie Simmons proudly display the C.H.S. banner.

Linda Albright | Rita Braught | Bonnie Beltzhoover (captain) | Dorothy Hartman | Connie Worley

Judy Heberlig | Linda Roth | Pat Wiebusch (alternate) | Daree Rowe (alternate)

THE PEPPER UP-ERS

The seven peppy cheerleaders of C.H.S. helped to strengthen school spirit by organizing the pep meetings during football season and by cheering at all the sports activities of the school. During Tuesday's club period the girls, under the direction of Miss Mary Merkle, were hard at work practicing cheers.

Cheerleaders and Band help boost team on to another victory.

Front row: S. Garrison, P. Starner, L. Hill, M. Clepper, M. Papacosta, A. Chilton (president), F. Goodyear (secretary-treasurer), M. Loy, B. Bear, B. Bear, J. Bear, and G. Caufman. *Second row:* P. Williams, S. Sutton, J. Starry, A. Frownfelter, J. Bitner, R. Kennedy, M. Shellman, P. Shultz, C. Lichty, M. Sutton, M. Shearer, L. Lindsey, D. DiBlasi, N. Shultz, N. Plasterer, A. Hadley, L. Shover, J. Bailey, Mrs. Cockley (advisor). *Back row:* K. Dinges, S. Murphy, M. Hilton, C. Bushey, B. Buckley, J. Decker, B. Lee, B. Smith, C. Muller, N. DeShields, C. Kugel, A. Kronenberg, S. Yemzow, M. Walters, P. Beam, D. Black, P. Davidson, W. Fickes, and C. Pifer.

Susie Sutton and Sherry Murphy enjoy punch at open house.

HOSTESSES MEET THE NEED

To help the school is the aim of the Hostess Club whose members served as office aides, telephone operators, daily hostesses at the information desk, guides at open house, and ushers at the Junior and Senior plays. At Career Conferences club members introduced the speakers.

Club programs included talks from experts on fashions and travel, and a Valentine party for members and friends.

Officers Faye Goodyear, Ann Chilton, and Glenda Morris are installed, and C. Kugel, A. Martin, J. Brandt, and A. Kronenberg receive bows from A. Hoffer.

Left to right: A. Shoemaker, V. Simmons, M. Rahilly, L. Rhone, E. Altland, G. Sipe, J. Brandt, F. Goodyear, A. Hoffer, P. Graham, C. Ott, B. Romberger, S. Myers, M. Provazzo, M. Hench, B. Markle, and N. Knouse.

Pasting pages for the printer are Andee Hoffer (feature editor), Sue Hertzler (co-editor), John McAdoo (co-editor), Harry Snyder (co-sports editor), Miss Schuettler (advisor), and Mike O'Hanlan (co-sports editor).

PERISCOPE–CONCISE, CLEVER, COMPREHENSIVE

The latest news of Carlisle High School is compiled in the ten issues of the *Periscope*. Staff members gather news tips, write sports and feature articles, proofread pages and the galley sheet, lay out pages, and distribute the papers. Working hard all year, the staff, advised by Miss Dilys Scheuttler, succeeds in producing a fine and interesting newspaper.

Reporters Joan Yeager, Barbara March, Suzie Thompson, Carolyn Dunn, and George Pavlik count *Roto's* to be inserted in issues of the *Periscope*.

Nan Plasterer (business manager), Elizabeth Farrell (reporter), and Brenda Heckman (*Sentinel* reporter) count returns from the sale of the *Periscope*.

ORACLE STAFF ISSUES YEARBOOK

While attending a yearbook conference sponsored by the American Yearbook Company, Nancy Bowers, business manager, and Joan Bailey, editor-in-chief, examine yearbooks from other schools.

On the way home from Lebanon Valley College, the site of the conference, Nancy Enck, Nancy Bowers, and Dean Rupp stop for a coke.

Linda Shover, photo editor, seeks advice from Ron Sheaffer, photographer, concerning underclassmen pictures.

Anita Martin helps Linda Kiddoo with a write-up as Jim Kistler and Miss Hoover (advisor) observe. Cheryl Kerr sketches a layout for Nancy Shultz, senior editor, Jane Lower, faculty editor, and Joyce Morgan, photographer.

This year's *Oracle* staff is proud to present the 1961 C.H.S. Yearbook. Gathering advertisements, selling candy at the basketball games, planning and writing *Oracle* pages, proofreading, and distributing the book were some of the activities throughout the year. Miss Isabelle Hoover is advisor.

"What does that mean?" ponders Cathy Darr, while typing a write-up.

This unique poster, displayed during the yearbook campaign, helped increase sales.

Diligently revising copy is Brenda Steinmetz, literary editor.

Augusta Ames (Janet Bitner), explains which inheritance goes to whom as Nancy Willard (Mary Lynn Murray), Margaret Collins (Jeanne Ross), and Parker Burnett (George Yoder) listen while Nathaniel Coombes, the ghost (Helm Lipa), eavesdrops.

JUNIOR CLASS PLAY

"Gramercy Ghost" was presented by the Junior Class on February 11, in the CHS auditorium. The play was a humorous portrayal of an heiress who inherited a Revolutionary ghost. Mr. Warren Beckman directed the play with the help of Peggy Oran, student director.

Officer Morrison (Jeff Sandmann) describes the antics of the household to the ambulance drivers (Sue Bringman and Mary Hilton) while Parker Burnett (George Yoder) assists Nancy Willard (Mary Lynn Murray).

Members of the cast taking a break between acts: David Alsbaugh (Rocky), Betty Buckley (girl), Jon Miller (Irv), George Yoder (Parker Bennett), Mary Lynn Murray (Nancy Willard), and Steve Hockley (Charley Steward).

Gloria Gibson (Carolyn Dunn) and Mildred Gibson (Sue Hertzler) try to teach Father Gibson (Dick Beltzhoover) a lesson as J. Roland Pierce (Terry Gebhard) watches with disgust.

Countess Vilma (Carolyn Strong) seares Louise Mintwin (Jeanne Holland), Elizabeth Bosler (Linda Salamone), Mildred (Sue Hertzler), Eartha (Andee Hoffer), and Madeleine Dreese (Joan Yeager).

SENIOR CLASS PLAY

"Father's Been to Mars"

Dick Beltzhoover played the title role in the 1960 Senior Class play, *Father's Been to Mars*, which was presented on November 10, in the CHS auditorium. Mr. Warren Beckman directed the play which was based on situations which arose in the family of a TV star. Patty Balkman was the student director. The comedy added $266.87 to the Senior Class treasury for the Class Ride.

Listening to advice from Patty Balkman, student director, are Bud Walz, Dick Beltzhoover, Terry Gebhard and Cathy Dwyer.

Andee Hoffer as the maid, Eartha, receives instruction from Mr. Warren Beckman, play director.

STUDENT SENATE

Left to right: J. Miller, D. Heishman, N. Krawciw, J. Sandmann, B. DeBolt, N. Hartzell, Mr. Coolidge (advisor), T. Gebhard, D. McAdoo, D. Eckenrode, B. Dutrey, S. Hertzler.

LEGISLATIVE BODIES OF C.H.S.

An over the top magazine drive which surpassed the $2,750 goal by $119.49 brought the Student Council a profit of $976.53 and made possible a general assembly in which Virginia Sale presented impersonations. Proceeds also paid expenses for the homecoming celebration which the Council, made up of the Senate and Congress, sponsored on November 18, 1960. Prizes for the floats were awarded to the Y-Teens (first prize), Future Nurses Club (second prize), and Future Teachers Club (third prize).

Student Council also sponsored the annual Valentine Dance and several dress-up days throughout the year. The officers of the council are as follows: Sue Hertzler, president; Jim Miller, vice-president; Barbara Dutrey, treasurer; and Darlene Heishman, secretary. Mr. Warren Coolidge is advisor.

HOMEROOM PRESIDENTS MAKE UP STUDENT CONGRESS

Front row: V. Cline, C. Sheffer, S. Franciscus, D. Kingsborough, N. Hartzell, J. McShea, B. Lockridge. *Second row:* D. Kokolis, J. McAdoo, D. Eckenrode, D. Heishman, R. Kennedy, P. Shubb, B. Dutrey, V. Simmons, G. Silvasy, S. Swigert, B. Evans, N. Bolze, N. Krawciw. *Third row:* S. Davis, D. Jumper, B. Walz, G. Miller, J. Afflebach, T. Gebhard, J. Wagner, B. DeBolt, J. Miller, N. Morris, Mr. Coolidge (advisor), S. Hertzler. *Back row:* J. Sandmann, F. Gelsinger, S. Heckman, J. Fischer, G. Owens, J. Sparling, N. Mallios, D. McAdoo, S. Padjen, S. Hockley.

STUDENT LIFE

HOMECOMING COURT: Bonnie Beltzhoover, Gail Bennett, Pat Alspaugh, QUEEN Toni Drake, Faye Goodyear, Marcia Mello, and runner-up Sue Hertzler.

1960 HOMECOMING

Bud Walz, chairman of the dance, presents Toni her bouquet of long-stemmed red roses, while Jim Miller, vice-president of the student council, waits to crown her.

QUEEN TONI

Serenading Queen Toni is Larry Myers, her escort, who provided entertainment during intermission. The disk jockey at the dance was Clint Morris from WCMB.

Carefully watching the play, George Duncan and Roy Hagerty concentrate, but Sam Padjen and Dean Rupp seem to have other thoughts.

FOOTBALL SPIRIT 1960

Bonnie Beltzhoover poses with her football hero, an F.T.A. float decoration for Homecoming.

Pat Lane gives Sam Padjen her autograph while Lois Deckman waits her turn.

"Start right here," says Barbara March as Carol George, Gloria Forney, and Sandy Donley begin to make one of the many signs seen in the halls during football season.

Signs of enthusiasm and spirit were everywhere.

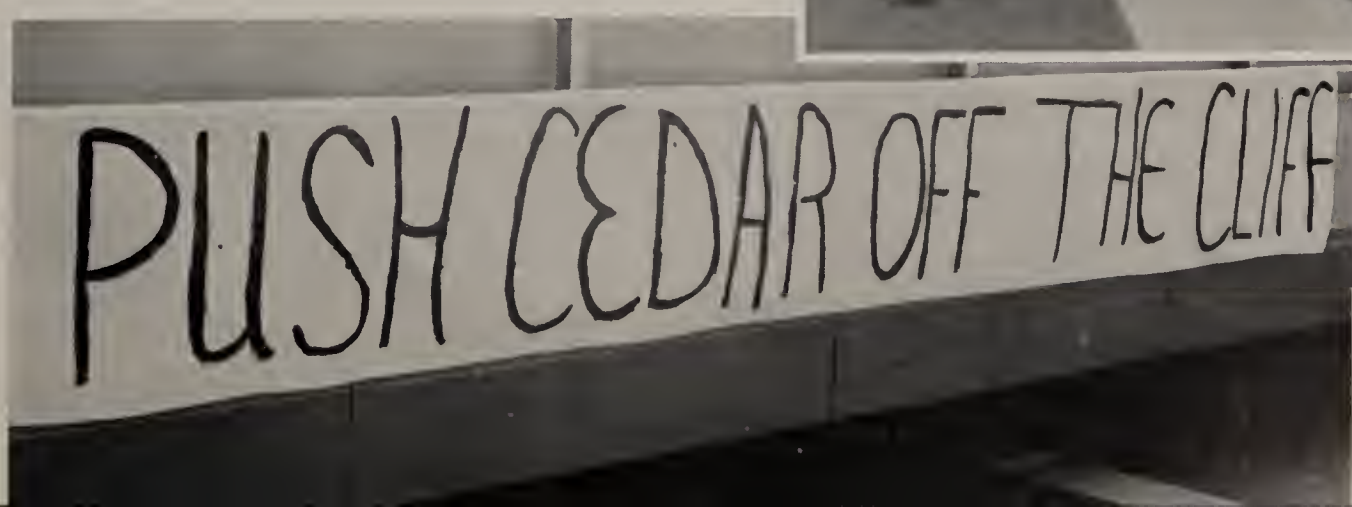

On the way to school Maggie Jeffries tests her artistic ability.

Sue Bringman works diligently on her essay on the handicapped.

While Ann Chilton waits, Faye Goodyear hands a Hostess Club bow to Judy Brandt.

ACTIVITIES VARY

"What can the answer be?" wonders Brenda Heckman in French class.

In clothing class Diane Brodbeck and Jeanne Holland plan additions to their wardrobes.

Maureen Goodwin stops to look at the class rings.

Under the watchful eye of Mr. Trostle Bob Steinberg identifies a ground beetle.

Ed Strickler and Butch Irby, the postgraduates, stop on the way to class.

Students Lesley Coyle, Sue Ann Hewitt, and Carol Cuff entered school near the end of the first semester.

AROUND SCHOOL

Square Dance Club members, V. Cline, D. Stone, C. Cline, C. Davis, P. Davis, R. Haskins, L. Wagner, and D. Morrow. won a Blue Ribbon Award at the Farm Show.

Bus travel provides a social hour for Jim White and Wally Divers, and study time for Chip Jeffries.

On the way home Kay English jokes with Weaver Gaines about the school day.

As he is measured for his mortarboard, Tom Schooley, thinking of graduation, smiles at the company representative.

Deciding how to vote on commencement announcements is difficult for Sue Garrison.

Enjoying the sun at Atlantic City delights Nancy Hartzell.

On the band bus Nanci Stone and John Hemenway rejoice because Carlisle won the game.

Mimi Eckert waits for the pitch in an intramural game.

WE PLAYED . . .

Richard Van Gavree, Richard Wynekoop, Robert Sheaffer, and Mike Ker take turns on the Swim Club diving board.

The team is in the huddle discussing the game.

Laurel Lake provides perfect skating for Diane Lehman, Norma Bolze, Barbara Dutrey, and Sue Bringman.

Peggy Graham, Norma Bolze, and Sue Finnen think Girl Scout Camp is fun.

Seniors have fun at Joan Starry's Beatnik-slumber party.

After the hayride, Army-brats enjoy themselves.

Posing for the camera interrupts Martha Shelleman's birthday party.

Post students are "way out" at the Teen Club Beatnik party.

AND PARTIED

Mary Rahilly and Patti Darhower "rough it up" at a slumber party.

Marcia Mello is surprised as she is presented a sweater at Lois Deekman's Christmas party.

Everyone enjoys the food at Cheryl Calaman's party.

Barbara Worley and Larry Creamer arrive for the dance and make their entrance through a trellis trimmed with the white rose, the flower of the Class of '61.

MOONLIT

Jeanine Ross doesn't need a wishing well, for she is surrounded by Tom Fletcher, Steve Smith, Cy Lebo and Bob Strayer.

While Al Morrison's Dance Band plays, Pat Alsbaugh and Gary Braught demonstrate a fast dance step.

Resting their feet during intermission, Valerie Simmons, Bob Sassaman, Ann Shoemaker, Tom Stayer, Donna Zeilman, and Jay Chestnut give a cheery smile to passers-by.

With a handful of cookies and an empty cup, Larry Shearer waits for more punch.

GARDENS

"Moonlit Gardens" Prom is almost over. Making their exit are George Stehley and Pat Crosby.

Held in Squaw Valley, California, and Rome, Italy, but brought into Carlisle homes by television, the Olympics became one highlight of the year 1960. Then in October the Pirates and the Yankees battled out the annual world series. In the seventh game of the series, Bill Mazeroski of the Pirates hit a homerun giving the championship to the Pirates.

Carlisle High School competes in sports events, too. In the season of falling leaves and cool breezes, students flock to the stadiums for exciting football games. The girls, from first bully to the last drive, play rough and thrilling hockey. In early December the gym vibrates with cheers from basketball and matmen fans. When spring arrives, the cindermen and hardball hurlers arrive on the scene. All are ready to seek trophies and medals for Carlisle High School.

ATHLETICS

Gary Heishman
Jack Brougher
Art Enck
Weaver Gaines

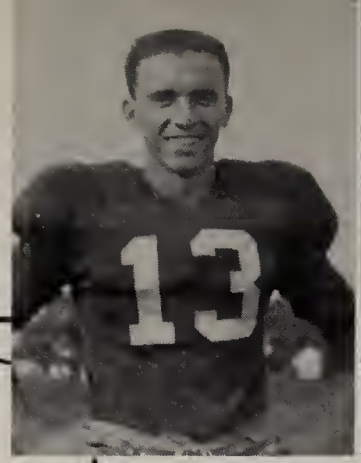

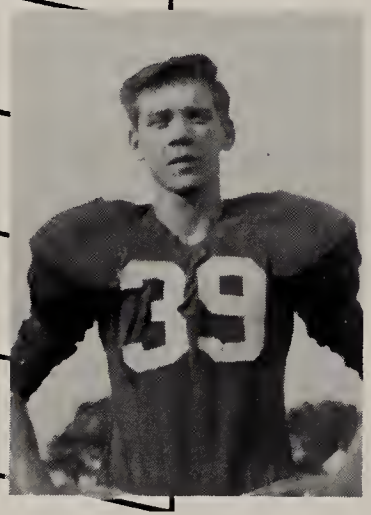

Co-Captain
Clark
Sherman

Myrel Shenk
John Carns
Ed Otto
Gene Miller

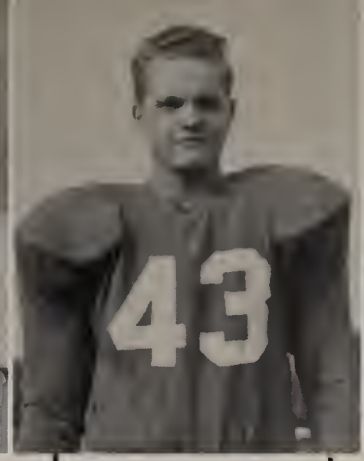

Larry Brady
Dick Evelhoch
Edward Owens
Jack Afflebach

Sam Padjen, senior halfback, carries the ball for a sizeable gain against Cedar Cliff. Injured in the Waynesboro game and sidelined for the rest of the season, Sam, also a demon on defense, was Carlisle's leading ground gainer at the time of his injury.

Co-Captain
Jim
Boomershine

Dave Davenport
Fred Jackson
Jim Steinberger
Charles Kidd

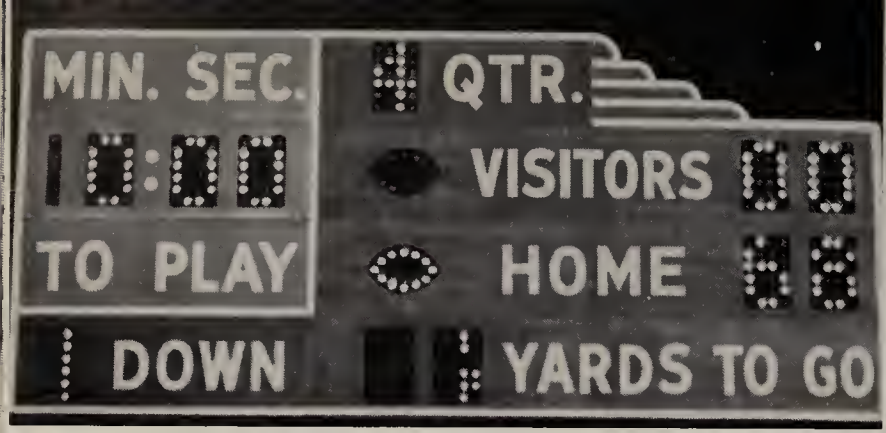

Gettysburg bows, as Carlisle wins No. 8.

SPECIAL AWARDS

It was no surprise to anyone when the writers in the area picked four Carlisle boys for first team honors on the South Penn Conference Team. Four other Carlisle boys made second team. Named to the first team were linemen Dick Evelhoch, Clark Sherman, and Gene Miller, while Barry DeBolt was the first team quarterback. On the second team were ends Myrel Shenk and John Carns and halfbacks Jack Brougher and Bill Owens.

The naming of Clark Sherman to the Big 33 Squad closed a great season for Carlisle.

HARD WORK PAYS OFF IN VICTORY

1960 CARLISLE HIGH SCHOOL UNDEFEATED FOOTBALL TEAM

Front row: J. Steinberger, C. Sherman, B. DeBolt, J. Carns, E. Owens, M. Warlow, R. Hagerty, B. Slear, L. Brady. *Second row:* J. Wagner, D. Zeigler, D. Halpin, W. Gaines, W. Reed, B. Nye, S. Hockley, B. Owens, T. Lane, J. Brougher. *Back row:* J. Miller, J. Boomershine, B. Breneman, C. Kidd, E. Otto, D. Davenport, M. Shenk, F. Jackson, J. Afflebach, D. Evelhoch, A. Enck, G. Heishman.

EPILOGUE OF AN UNDEFEATED FOOTBALL SEASON

In the 1960 football season Coach Ken Millen led his Thundering Herd team to an undefeated season. Supporting him were coaches Stan Morgan and Gene Evans, and trainer Bill Nickey.

The Herd opened the season with a 14 to 12 win over a rough Cedar Cliff team. The team traveled to Middletown where they rolled to a 20 to 0 win. The interest in the Herd was beginning to pick up as the Herd returned home to beat Hershey 12 to 6. With a 3 win 0 loss record, the Herd traveled to Waynesboro and beat the Indians 20 to 13 for win number four.

Then came the game that could have broken the Herd. With a quick touchdown in the opening minute of play, Central Dauphin led 6 to 0. The Herd stormed back and led 13 to 6 at half. Central Dauphin tied the score as the third quarter opened, but that was as far as they got. Carlisle scored two more touchdowns and won 26 to 13 to make it five straight wins.

The "comeback kids," as they were called, journeyed home to play Hanover. After a hard fought battle the score stood at 19 to 7, and Carlisle had won number 6. The Herd rolled over their next two opponents in fine fashion beating Delone 47 to 7 and Gettysburg 68 to 0, the highest score by a C.H.S. team since 1919.

With 8 wins under their belt, the Herd journeyed to Chambersburg for the game that meant their whole season. If they lost, they would lose the South Penn Conference and an undefeated season. The Herd could not be topped that night. Playing one of their best games of the season, the Herd won 25 to 0 and then returned home to battle a determined Mechanicsburg eleven. When it was all over the score stood at 27 to 7, and Carlisle had the first undefeated season since 1956.

TEAMWORK KEY TO SEASON

Ace halfback Jack Brougher cracks off the right side of the Delone line, as Barry DeBolt throws a key block.

Central Dauphin finds senior fullback Jim Boomershine a rough customer to bring down.

It's another score for Carlisle, as the Thundering Herd rolls over another opponent.

Speedy fullback Bill Owens races around left end for a sizeable gain.

Owens romps 17 yards against Chambersburg.

THE TWO BIG ONES

"Coach of the Year" Ken Millen is carried off the field after the Chambersburg game that clinched the South Penn Conference title.

Shenk's greatest day: three touchdowns against Mechanicsburg.

"All right, Bill; 97 power on two!"

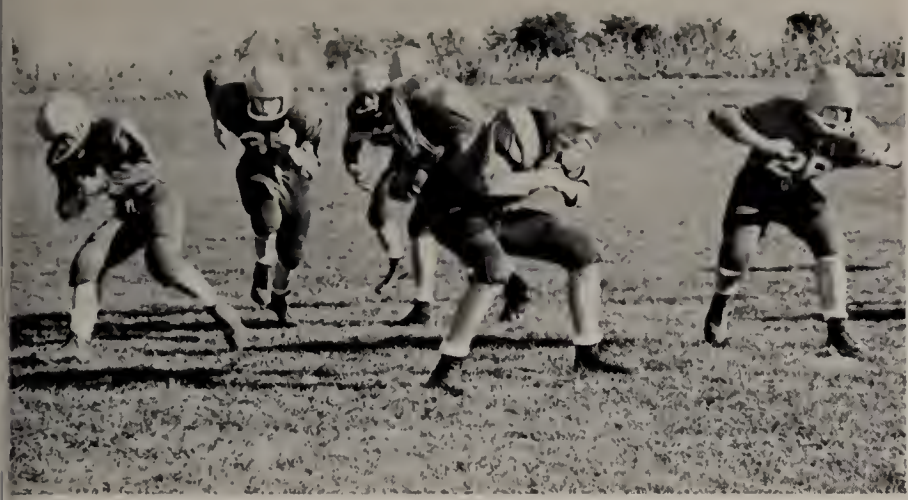

Practice pays off, as the record shows.

"Come on, boys, let's have another score."

J.V. PLAYERS LOOK TOWARDS NEXT YEAR

1960 J.V. FOOTBALL TEAM

Front row: Mr. Bowers (coach), R. Costopoulos, R. Barrick, R. Darhower, R. Lehman, L. Franklin, C. Fisher, E. Hoffman, Mr. Bowen (coach). *Second row:* J. Spangler, M. Burkhart, J. Kistler, W. Thumma, S. Pavlasek, V. McQuillen, D. Blosser. *Third row:* G. Gillespie, R. Stringfellow, W. Mahoney, J. Stull, G. Shank, S. Heckman, C. Steel, D. Eppley, E. Stum, G. Duncan (manager). *Back row:* R. Farree, W. Stouffer, G. Owens, J. Haggler, T. Meegan, H. Haines, D. Kepner, W. Dunn, G. Logan, L. Mell (manager).

J.V.'s HAVE SUCCESSFUL SEASON

Led by Coaches James Bowers and George Bowen, the Carlisle High School J.V. Team won their last three games to finish the season with four wins, two losses, and one tie. Dick Barrick and John Stull were the chief guns in the offensive attack of the baby herd. Both coaches were very pleased with the way the team came through in their last three games, and they predict a bright future for their players.

JUNIOR VARSITY RECORD

			Opp.	*Car.*
September	15	Hershey	12	0
	22	Chambersburg	0	19
	29	Cedar Cliff	14	7
October	6	Big Spring	6	6
	13	Mechanicsburg	0	19
	27	Cumberland Valley	7	21
November	3	Hanover	12	32

1961 VARSITY BASKETBALL TEAM

Front row: D. Boomershine, B. Breneman, L. Black, G. Heishman, S. Padjen, D. Monismith. *Second row:* B. DeBolt, J. Carns, D. Lebo, T. Lane, E. Otto, Mr. Evans (coach).

FIRST HALF CHAMPIONS

Dave Lebo, guarded by two Gettysburg players, scores on a driving layup.

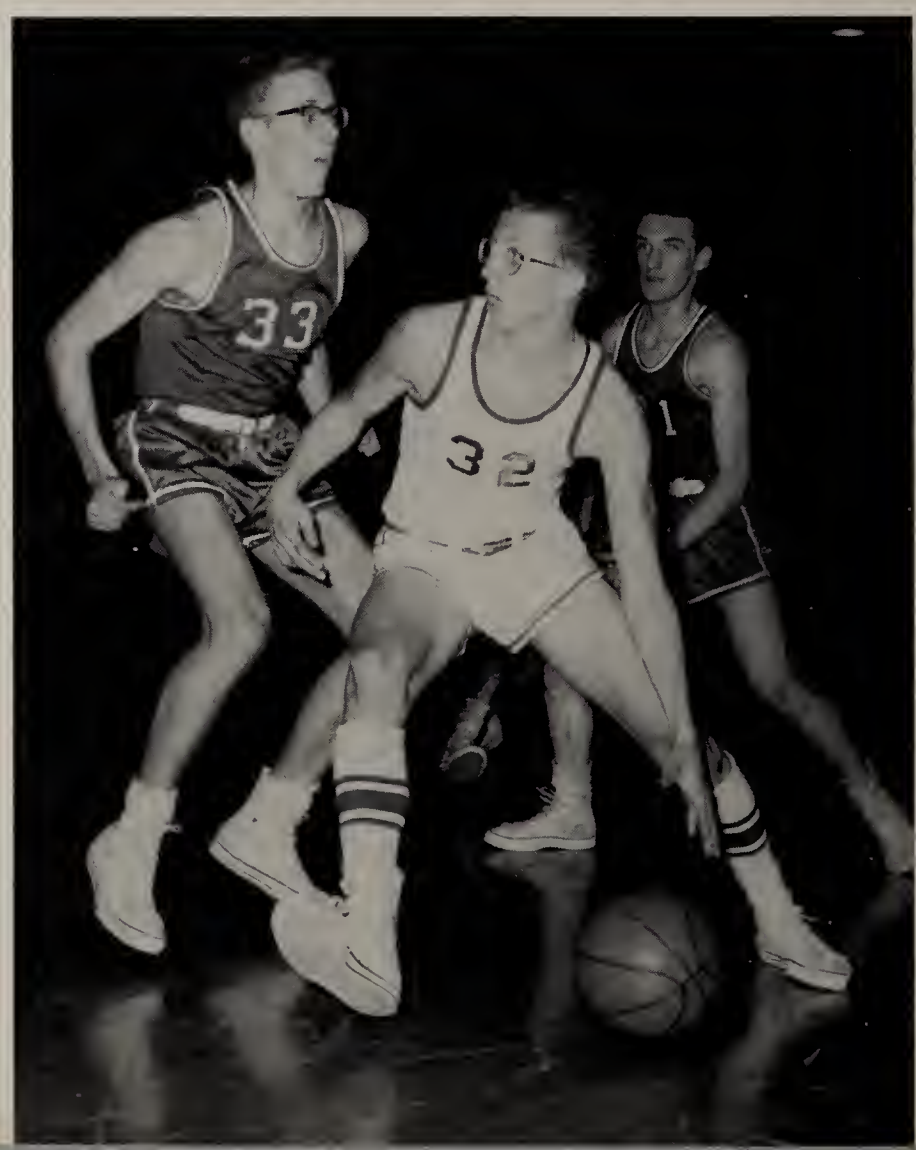

THE HERD ROLLS

With the return of Coach Gene Evans, Carlisle's Thundering Herd Basketball Team swept to a first half championship in the South Penn Conference. Led by Dave Lebo and Eddie Otto's rebounding and the scoring of Gary Heishman, Barry Debolt, John Carns, and Doug Boomershine, the Herd downed Chambersburg 69 to 63 to complete the first half. The lack of height on the squad was overshadowed by good speed and shooting.

The Herd opened the second half with two straight wins before being defeated by Gettysburg 63 to 52 for their first conference loss. Gettysburg won the second half and met Carlisle in the play-off game. After fighting to the bitter end, Carlisle lost the South Penn Championship by one point, 38-37.

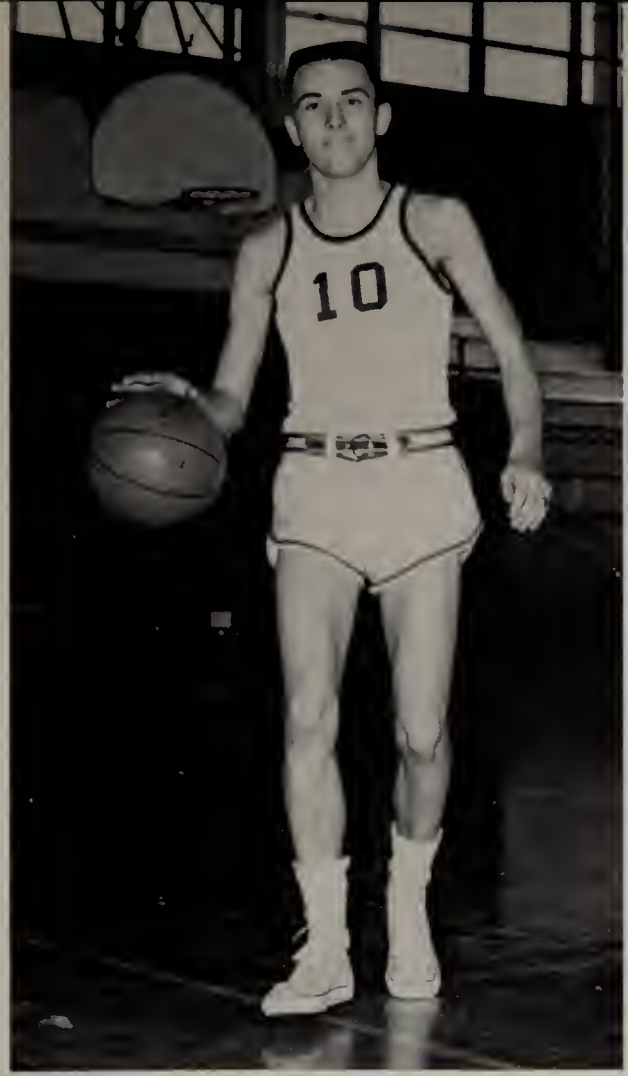

LARRY BLACK

JOHN CARNS
(Captain)

SENIORS

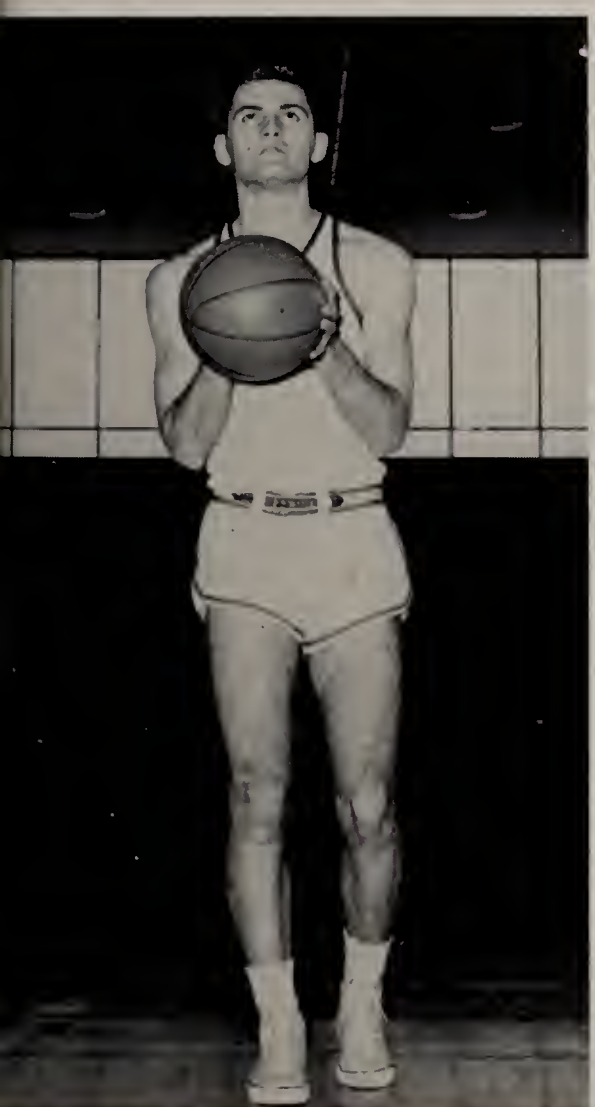

EDDIE OTTO

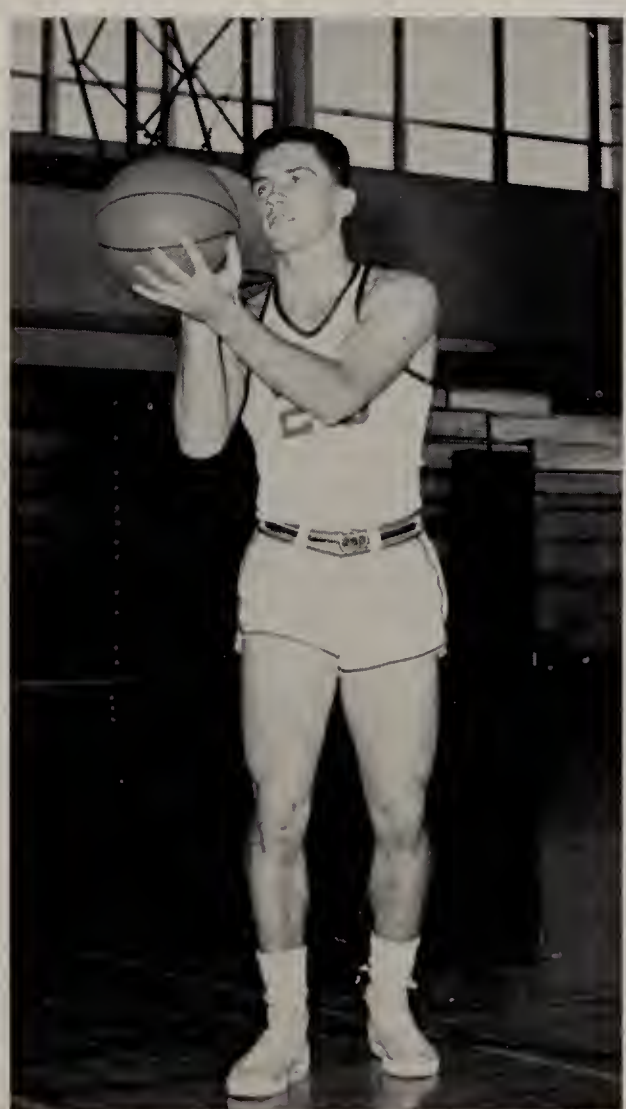

GARY HEISHMAN

SAM PADJEN

Chambersburg falls, as Carlisle wins the first half championship.

CARLISLE MARCHES ON

Dave Lebo's jump shot hits for another two-pointer for the Thundering Herd. Carlisle defeated Chambersburg 69 to 63.

Barry DeBolt goes up and taps the ball in for another Carlisle score.

1960-61 VARSITY RECORD

				Car.	Op.
1960					
Dec.	2	Cumberland Valley	H	79	49
	6	John Harris	A	42	43
	11	Central Dauphin	A	42	48
	13	York Catholic	H	78	56
	16	Hershey	A	39	59
	20	Middletown	H	39	38
1961	30	William Penn	H	51	45
Jan.	3	Biglerville	A	74	57
	6	Hanover	H	51	35
	10	Cedar Cliff	A	61	56
	13	Gettysburg	H	41	34
	17	Mechanicsburg	H	51	53
	20	Waynesboro	A	59	52
	24	Chambersburg	H	69	63
	31	Biglerville	H	73	35
Feb.	3	Hanover	A	38	33
	7	Cedar Cliff	H	55	51
	10	Gettysburg	A	52	63
	14	Mechanicsburg	A	54	48
	17	Waynesboro	H	63	52
	21	Chambersburg	A	51	76
	24	Gettysburg (Play off)	A	37	38

Gary Heishman's foul shot zips through to give Carlisle another victory.

THREE MORE VICTORIES

"First half champions" is on Dave Lebo's mind as he drives in for the score.

Carlisle's leading scorer, Gary Heishman, goes high after a rebound.

J. V. RECORD

1960				Car.	Opp.
Dec.	2	Cumberland Valley	H	56	30
	6	John Harris	A	49	40
	11	Central Dauphin	A	36	33
	13	York Catholic	H	38	25
	16	Hershey	A	52	27
	20	Middletown	H	54	53
1961	30	William Penn	H	48	38
Jan.	3	Biglerville	A	54	37
	6	Hanover	H	60	30
	10	Cedar Cliff	A	42	27
	13	Gettysburg	H	57	17
	17	Mechanicsburg	H	42	39
	20	Waynesboro	A	48	35
	24	Chambersburg	H	53	38
	31	Biglerville	H	59	30
Feb.	3	Hanover	A	42	48
	7	Cedar Cliff	H	46	33
	10	Gettysburg	A	41	26
	14	Mechanicsburg	A	32	40
	17	Waynesboro	H	59	26
	21	Chambersburg	A	45	43

1961 J.V. BASKETBALL TEAM

Front row: B. Nye, J. Albright, G. Shenk, W. Thumma, L. Sharp. *Top row:* D. Kepner (manager) J. Stull, C. Harbison, L. Mell (manager) Mr. Heckler (coach).

J.V.'S HAVE GREAT YEAR

The Carlisle High J.V. Basketball Team, coached by Mr. Dave Heckler, made an impressive 1960-61 showing. The Jayvees were undefeated after 15 games. Then, with the injured Larry Sharp on the bench, the J.V.'s met their first defeat to Hanover. The J.V.'s finished the year with 19 wins and 2 losses.

Bill Thumma was the team's leading scorer, while Larry Sharp was the leading rebounder. The starting lineup was composed of five sophomores who should move up to varsity next year.

Leaping high after a rebound are John Stull, Number 30, and Craig Harbison, number 44.

Larry Sharp goes high in the air in an attempt to block the shot.

1961 CARLISLE HIGH WRESTLING TEAM

Front row: D. Laiche, B. Stains, M. Morrow, G. Thompson, R. Davis, D. Thrush, J. Dettmar. *Second row:* G. Hoyaux, D. Fry, B. Sauders, D. Leonard, L. Minich, G. Owens, R. Hagerty. *Back row:* Mr. Woods (coach), J. Barrett (manager), P. Stull, S. Donson, L. Williams, R. Hagerty, S. Heckman, D. Brehm, R. Darhower, R. Kamowski (manager).

WRESTLING'S FUTURE BRIGHT

Under the direction of Mr. Woods, new head wrestling mentor, the 1961 wrestling team finished the season with 1 win and 8 losses.

The wrestling program at Carlisle has started to pick up interest among the students, with more freshmen turning out for the squad this year than in recent years.

The loss of 6 seniors will hurt the squad, but there are many anxious boys moving up to fill these places. As these boys grow older, the crowds may get larger to see a winning wrestling team.

1961 WRESTLING RECORD

			Car.	Opp.
Dec.	15	Lower Dauphin	15	35
	22	Hershey	26	22
Jan.	5	Central Dauphin	14	36
	12	Mechanicsburg	2	53
	19	Cedar Cliff	9	29
	26	Cumberland Valley	11	43
Feb.	2	Steelton	8	41
	9	Milton Hershey	7	37
	16	Susquehanna	16	26
24.	25	Sectionals		
Mar.	4	District		
	10	Regionals		
	18	State		

FOUR DEPARTING SENIORS

STEVE DAVIS

DON THRUSH

LEROY MINICH (Cap.)

JIM WHITE

The match is about to begin.

WOODS–NEW WRESTLING COACH

Denny Fry finds the going rough against his Hershey opponent. Fry went on to win the match, as Carlisle beat Hershey 26 to 22 for the first win of the campaign.

"Now how do I get out of this one?" thinks Dene Leonard, as he tries to break his opponent's hold.

Moving into referee position, Roy Hagerty sizes up his opponent.

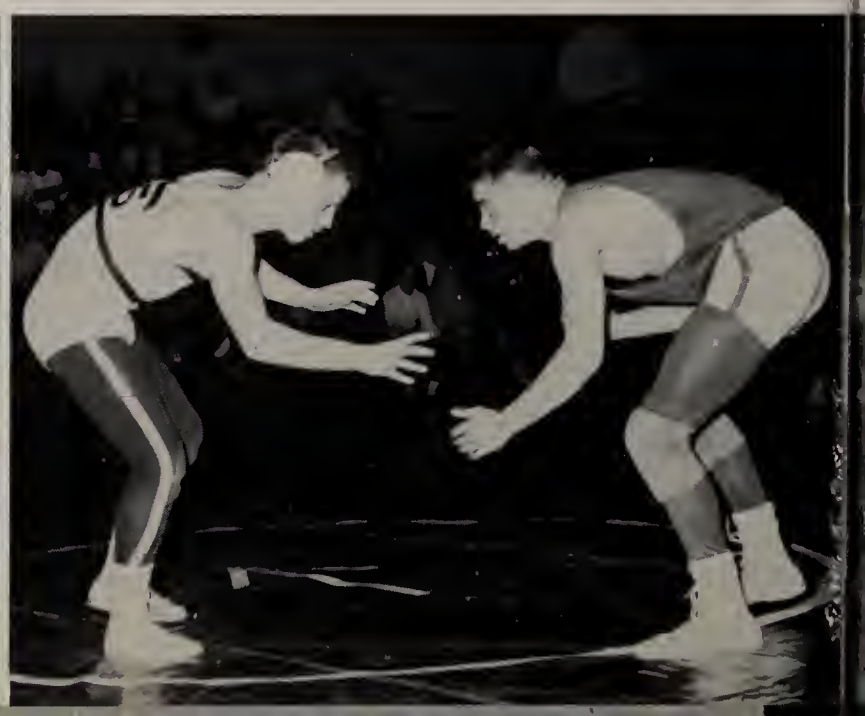

1961 CARLISLE HOCKEY TEAM

Front row: M. Eckert, M. Papacosta, V. Swartz, T. Julias, E. Pugh, H. Hall, J. Darhower. *Second row:* D. Smee, K. Coyle, V. McCall, R. Murtoff, J. Starry, M. Ryesky, T. Lickel, P. Rettberg. *Back row:* Mrs. High (coach), M. Provazzo, S. Bringman, A. Hadley, D. Washington, B. Dutrey, D. Clever, V. Martin, P. Graham.

HOCKEY TEAM SHOWS IMPROVEMENT

In spite of not winning a game during the season, the 1960 Carlisle Hockey Team was a much improved team when the season ended. The highlight of the year was the scoreless tie with Mechanicsburg, who took second place in the Lower Susquehanna Hockey Conference. With the continued improvement of our team, Mrs. Nesta High, coach, says that Carlisle should be ready to hit the winning road by next season.

1961 HOCKEY RECORD

			Opp.	*C.*
Sept.	26	Cumberland Valley	4	0
Oct.	3	Northern Joint	2	1
	11	East Pennsboro	1	0
	20	Central Dauphin	1	0
	27	Susquehanna	3	0
Nov.	1	Mechanicsburg	0	0
	8	Camp Hill	1	0

Captain Taygety Julias and Dorothy Washington bully for the ball as Ann Hadley waits eagerly.

Jim Kistler and Robert Kamowski open the intramural ping-pong tournament.

SUCCESSFUL SEASON

Boys Intramural Sports took on a new look this year with the addition of soccer to the program. Participation in the many programs was extremely good. The programs were touch football, soccer, softball, basketball, volleyball, and tennis.

BOYS' INTRAMURAL CHAMPS

INTRAMURAL SOCCER CHAMPS: *First row:* G. Pavlik, B. Geery, J. Brougher, M. Shenk, L. Nickey. *Second row:* S. Pavlasek, T. Schooley, R. Lamison, C. Fitzpatrick, B. Raymond, J. Boomershine, D. Evelhoch.

TOUCH FOOTBALL CHAMPS: D. Thompson, T. Thorson, B. Strayer, J. Westerhoff, C. Fitzpatrick, P. Patterson, D. Russel, M. O'Hanlan, L. Nickey, J. Buckley.

Intramural sports for girls was again a very large part of the girls' athletic program. Other than girls' hockey the intramural program is the only chance the girls get to try their hand at the many games offered at high school. This year's sports program included tennis, archery, gymnastics, volleyball, table tennis, baseball, and basketball.

Taygety Julias and Joan Darhower demonstrate how to do shoulder stands on the parallel bars.

GIRLS' INTRAMURAL SPORTS

Volleyball is one of the many intramural sports for girls at our high school.

GIRLS' INTRAMURAL BASKETBALL CHAMPS: T. Julias, M. Eckert, V. Swartz, J. Darhower, D. Cleaver, T. Lickel, and D. Washington.

Waiting for the gun to sound, Dave Thompson, Tom Boyer, and Jack Brougher get set to start another race.

THE 1960 C.H.S. TRACK TEAM. *Front row:* G. Hagerty, R. Kendrick, G. Heishman, S. Smith, G. Ely, D. Waight, A. Enck, W. Kronenberg, T. Finn, J. Landis, G. Rhyne. *Middle row:* R. Osborne, T. Boyer, S. Davis, D. Rupp, M. deLatour, J. Brougher, T. Stayer, W. Shedd, R. Ludt, B. Sheafer. *Top row:* Mr. Morgan (coach), R. Van Gavree, R. Hagerty, R. Stier, K. Kramer, J. Miller, E. Otto, J. Elder, M. Shenk, E. Owens, J. Buckley, D. McCullough, J. Carns, M. Burkhart, B. Strayer, R. Harvey, D. Thompson, D. Lebo, B. Walz, D. Leonard.

John Carns, Jim Buckley, and Bob Strayer place first, second, and third.

David McCullough

Dean Rupp

Edward Owens

CINDERMEN WIN CONFERENCE TITLE

Bud Walz

Gary Heishman

Myrel Shenk

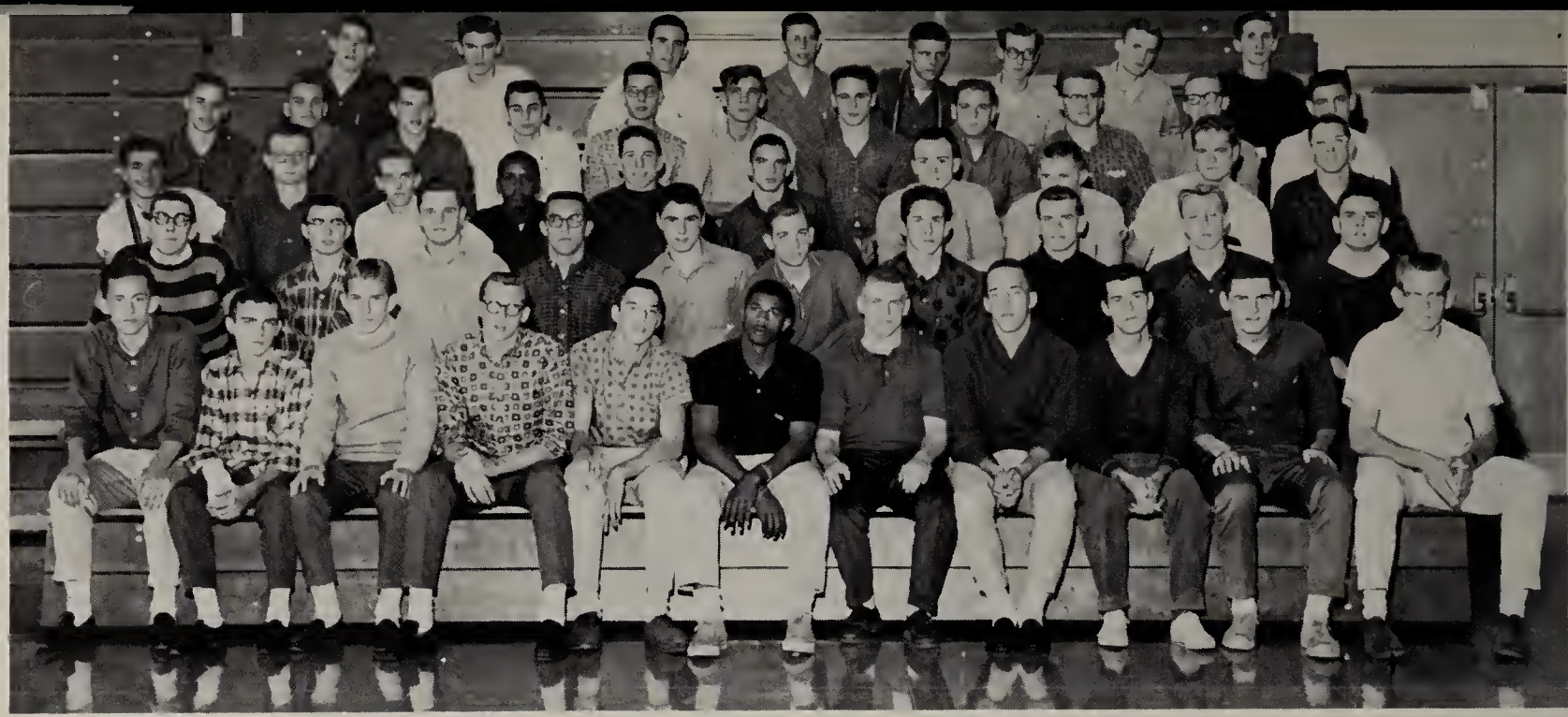

1961 TRACK CANDIDATES

Front row: J. Bolan, T. O'Hanlan, R. Kime, D. Lebo, G. Hagerty, B. Owens, J. Brougher, J. Buckley, D. Russell, E. Otto, S. Davis. *Second row:* C. Harbison, L. Mell, G. Owens, R. Ludt, B. Nye, J. Carns, B. Adams, J. Miller, P. Ross, D. Davenport. *Third row:* W. Costopoulos, D. Rankin, J. Ness, R. Drake, M. Burkhart, R. Hagerty, R. Lamason, R. Cunningham, E. Owens, D. Raymond. *Fourth row:* C. Steel, G. Gillespie, B. Sheaffer, R. Van Gavree, M. Giancoli, C. Sherman, J. Steinberger, D. McCullough, B. Waltz, R. Steir, R. Bell. *Back row:* D. Rupp, E. Penner, W. Gaines, C. Schweizer, D. McGrath, G. Nell, T. Stayer, D. Leonard.

HARD WORK MEANS CHAMPIONS

April 8	Shippensburg	39
	Scotland	42
	Carlisle	66
April 13	Chambersburg	47
	Carlisle	80
April 16	Biglerville	59
	Gettysburg	37
	Carlisle	63
April 27	Hanover	35
	Carlisle	92
April 29	Central Dauphin	62
	Carlisle	65
May 8	Cedar Cliff	65½
	Carlisle	61½
May 14	Conference Track Meet Carlisle, South Penn CHAMPS	

Winning five dual and triangular meets while losing only one, the 1960 Track Season at C.H.S. was one of the best in recent years. Carlisle ended the season on a victorious note by winning the South Penn Conference Track Title at Dickinson College. Conference winners for Carlisle were Jack Brougher in the 220 yd. dash, and Art Enck in the 880 yd. run and the mile run. Both of Carlisle's relay teams also came through with victories in the 880 yd. relay and the mile relay Leading the victorious 880 yd. relay team were Bill Kronenberg, Dave Thompson, Bill Owens, and Jack Brougher; while Bill Kronenberg, Mickey Finn, Rick Ludt, and Art Enck led the mile relay team. At press date the C.H.S. Track Team is favored to retain the South Penn Conference Title as most of last year's team will be returning.

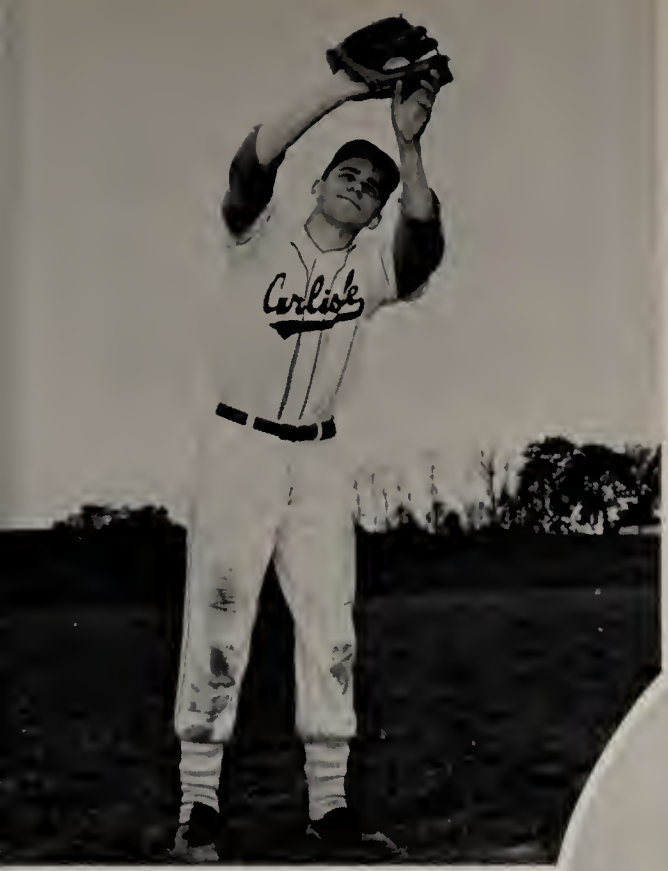

Charles Craig reaches up to make the catch.

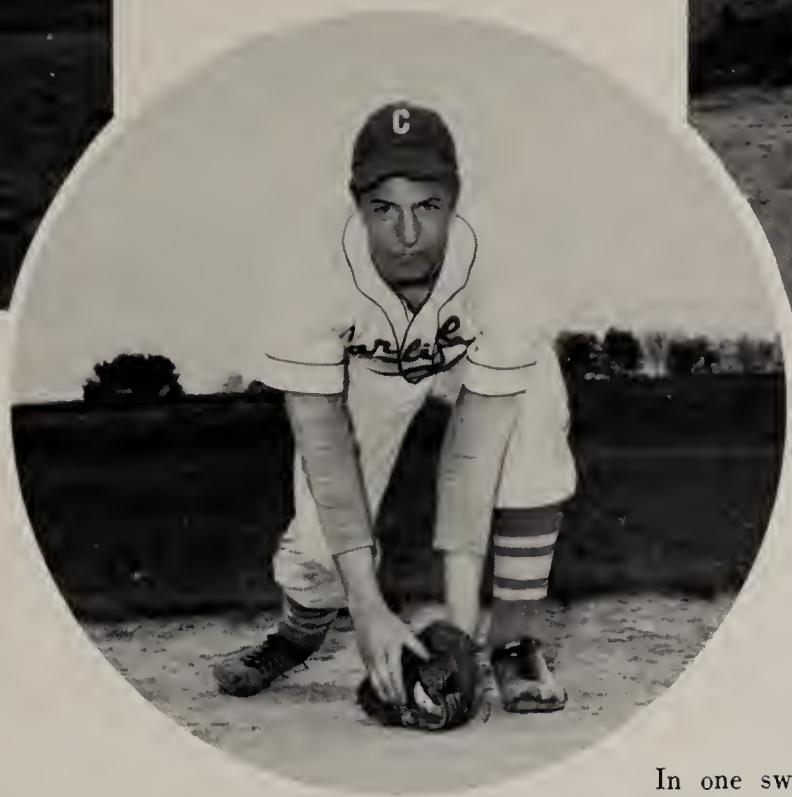

Pulling off his mask, Jeff Westerhoff goes after a foul ball.

J.V. Baseball Team members, under the direction of Mr. David Heckler, opened the season with a smashing 21 to 1 win over Boiling Springs. Although the Jayvees won only two games, they had good hitting and fielding throughout the season, and finished with two wins and four losses.

J.V. BASEBALL RECORD

		Opp.	C.
April 12	Boiling Springs	1	21
April 19	Cumberland Valley	5	6
April 22	Cedar Cliff	16	14
April 29	Boiling Springs	2	7
May 6	Cumberland Valley	2	0
May 13	Cedar Cliff	11	3

In one swift motion Bob Larson scoops up the ground ball and fires to first.

HITTING THE BALL NO PROBLEM

1960 J.V. BASEBALL TEAM. *Front row:* J. Albright, J. Kendrick, F. Gelsinger, M. Trimmer, J. Ugalde, R. Barrick. *Second row:* R. Stum, L. Sharp, J. Kistler, W. Mahoney, R. Larson, H. Stone. *Back row:* R. Stringfellow (manager), C. Craig, F. Copenhagen, G. Duncan (manager), J. Westerhoff, D. Zeigler, Mr. D. Heckler (coach).

RECORD

			Opp.	C.
April	5	Cedar Cliff	7	2
April	8	Boiling Springs	10	8
April	12	Camp Hill	3	11
April	14	Mechanicsburg	3	0
April	19	Cumberland Valley	7	3
April	22	Cedar Cliff	4	5
April	29	Camp Hill	7	1
May	3	Mechanicsburg	3	1
May	6	Cumberland Valley	0	2
May	10	Cedar Cliff	0	2
May	17	Camp Hill	4	0
May	20	Mechanicsburg	3	1
May	24	Cumberland Valley	1	3

CARLISLE'S 1960 VARSITY TEAM

Front row: S. Padjen, T. Lane, J. Steinberger, C. Sherman, T. Fletcher. *Second row:* M. Clepper, L. Nickey, T. Thorson, F. Lambert, P. Patterson. *Third row:* S. Hockley, B. Snyder, D. Boomershine, D. Evelhock, C. Fitzpatrick. *Back row:* F. Stringfellow, C. Yinger, Mr. Bowen (coach), J Boomershine, D. Wagner (manager), B. Debolt.

VARSITY TEAM PROVIDES THRILLS FOR FOLLOWERS

Coached by Mr. George Bowen, the Carlisle High School Baseball Team provided many thrills for their followers by winning five games and losing eight close ones. The leading hitters on the team were Charles Yinger with a batting average of .348; Charles Fitzpatrick, who batted .333; and Jim Boomershine, who batted .302. Charles Yinger was the leading pitcher for the Bisons with a three-win, one-loss record, while Jim Boomershine led the team in extra base hits: two doubles, one triple, and one homerun. With ten seniors returning from last year's team, the Varsity should be ready for a successful season in '61.

BASEBALL CANDIDATES 1961

Front row: L. Minick, S. Padjen, R. Bistline, J. Albright, T. Lane, M. Kerr, T. Thorson, L. Nickey, N. Moore, R. Mahoney, S. Ondek, D. Ondek, D. Boomershine, B. Breneman. *Second row:* S. Yinger, D. Kokolis, W. Stouffer, D. Barrick, S. Coyle, P. Patterson, C. Craig, J. Boomershine, R. Brooks, E. Bennett. *Third row:* D. Laiche, J. Moore, B. Drew, E. Hoffman, D. Eppley, D. Railing, G. Dubbs, R. Frost, H. Snyder,. D. Halpin, R. Lamason, B. Geery, R. Evelhoch, D. Lehman. *Fourth row:* J. Kistler, S. Hockley, E. Stum, B. Snyder, N. Fortney, L. Franklin, B. Nees, C. Fitzpatrick, M. Mohler, J. Moore. *Back row:* G. Shank, J. Hertzler, R. Kime, S. Heckman, B. Ferree, J. Fanus, L. Sharp, F. Stringfellow, D. Zeigler, M. Bristol, D. Blosser.

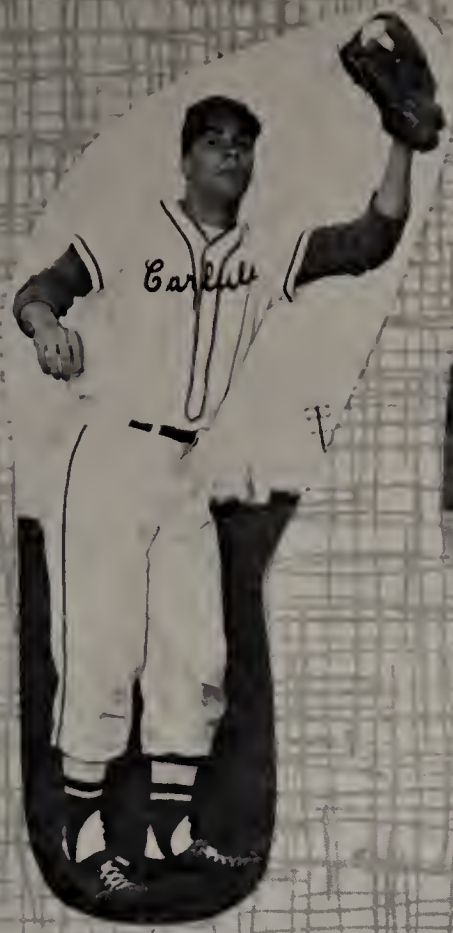

Sam Padjen

Lee Nickey and Tom Thorson

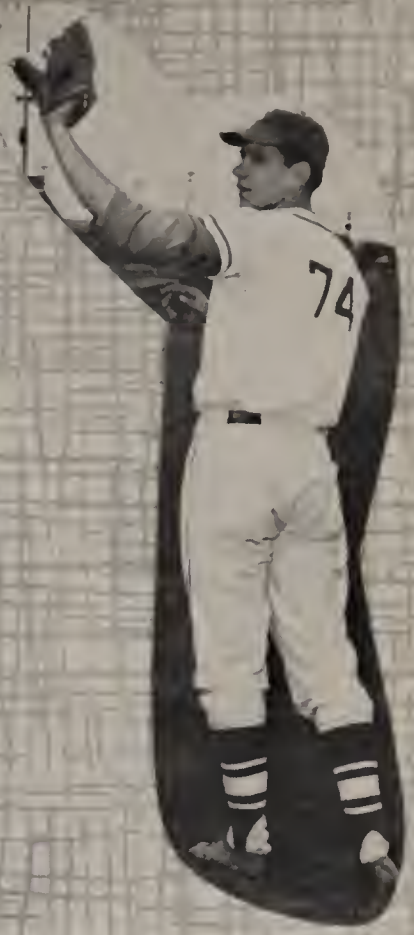

Clark Sherman

Jim Boomershine

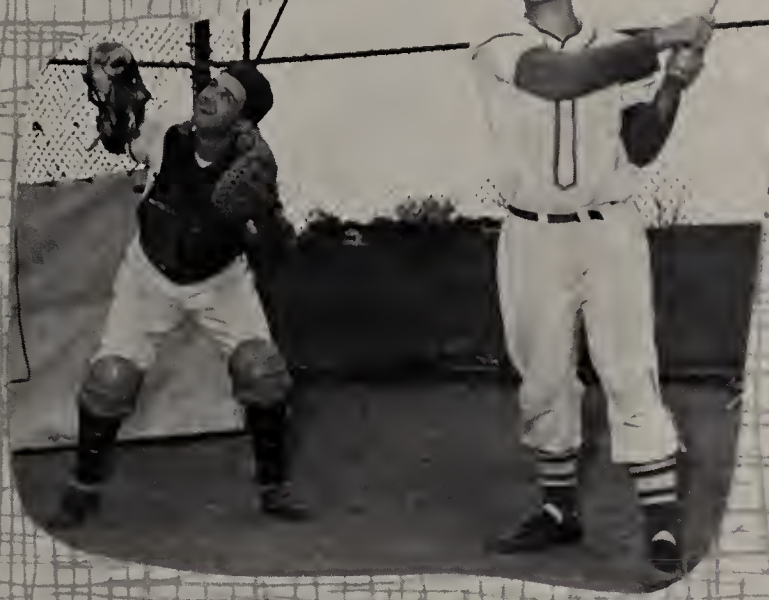

Dick Evelhoch and Jim Steinberger

Charles Fitzpatrick

VARSITY BASEBALL SENIORS, 1961

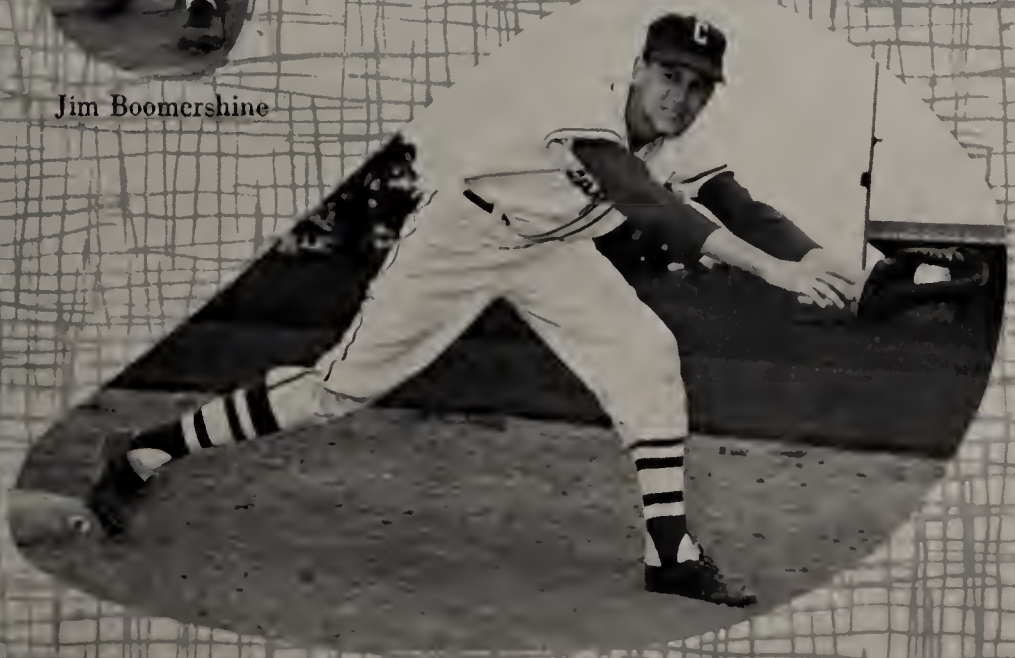

Pat Patterson

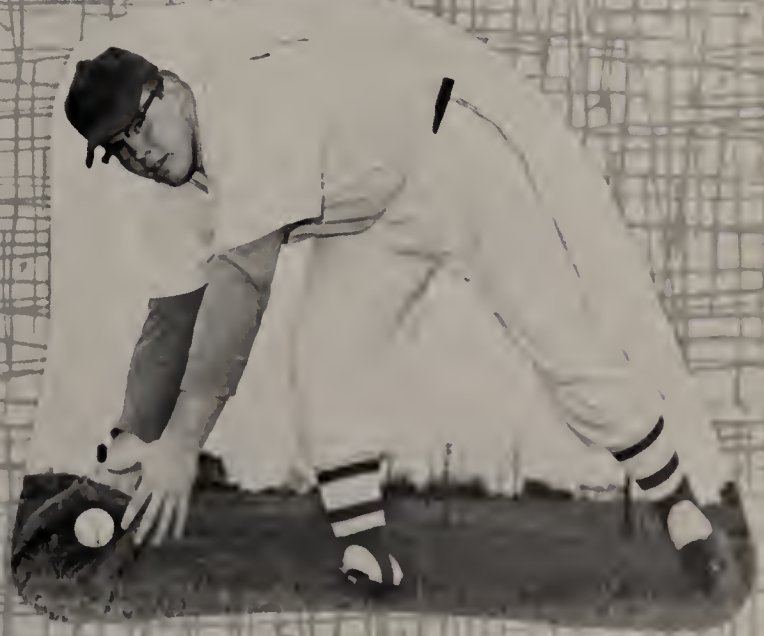

Fred Lambert

Although Carlisle is classified as a town, it can be described as a small city. It has a shopping center which provides for the needs of everyone, not only at Christmas time but all through the year. Big businesses such as Maslands, the Tire and Rubber plant, the Frog and Switch, crystal plants, the quarry, and shoe factories make Carlisle known throughout the United States.

Carlisle High School is a small city in itself. Its students are even now preparing for their future as business men, carpenters, electricians, auto mechanics, machine operators, secretaries, and professional men and women. Some will become managers in business; some, workers; but all will shop in Carlisle and proudly use her products.

ADVERTISING

Our Best Wishes for Success to Each
Member of the Class of 1961

LINE & LINE

WATCHMAKERS — JEWELERS — IMPORTERS
21 Dickinson Ave. "Just off the square"
CARLISLE, PENNSYLVANIA

BELLAIRE HOUSE
RESTAURANT

Carlisle's Leading Restaurant
Home Cooking
Open 7:00 a.m. to 11 p.m.

141 W. HIGH CARLISLE, PA.
CHapel 3-5413

CHARLES C. HOFFER
— Meats —

A gym class pauses before thirty-five minutes of fun and frolic.

THE FEDERAL EQUIPMENT CO.

CARLISLE, PA. Established 1907

Manufacturers of Post Office Furniture and Equipment
Designers and Manufacturers of School and
College Mail-Handling Facilities
School and Institutional
Furniture
Lock Boxes

Lumber
Building Supplies
Millwork and Cabinetwork
Roofing — Plywood — Paint
Complete Home Improvement and
Planning Services — Retail and Wholesale

Cherry and Louther Sts. CARLISLE, PA.

BYERS LUMBER CO., INC.

For My Money . . .
It's "Holly" Bank

Big enough to serve you
Small enough to know you

Come in . . . Get Acquainted

THE FIRST NATIONAL BANK
of Mount Holly Springs, Pa.

Member F.D.I.C. Est. 1906

M. BLUMENTHAL
Men's Wear
CARLISLE, PENNSYLVANIA

ENDERS FOOD MARKET
29 Baltimore Avenue
MT. HOLLY SPRINGS, PENNSYLVANIA

SMITH MUSIC HOUSE
"EVERYTHING MUSICAL"
The Latest Records
Record Players Many Appliances
CHapel 9-1911 26 S. Hanover St.

C. W. DICK
Nationwide Insurance
Auto — Fire — Life
236 Henderson Avenue
CH 9-3716 CARLISLE, PA.

P. R. HOFFMAN COMPANY
321 Cherry Street Carlisle, Pa.

QUARTZ CRYSTALS
for communication and controls
MACHINERY
for processing of quartz, germanium and silicon
Manufacturing Armed Forces Critical Materials Since 1938

THOMAS CO.
JEWELERS
36 S. Hanover Street
Elgin — Bulova — Westfield

W. FOSTER BISHOP
DISTRIBUTORS
Pepsi-Cola Cloverdale Beverages
WAREHOUSE
925 Factory Street
CHapel 9-1226
CARLISLE

Enjoy Fine Food
at the
SUNNYSIDE RESTAURANT
CHapel 3-5712 Carlisle, R.D. #1

PAVIOL'S GARAGE
254 E. High St. Phone CH 3-2200

HAROLD'S POTATO CHIPS
"Corn-twisties and Pretzels"
West Louther St. Ext'd CHapel 9-1847

BEETEM LUMBER & MFG. COMPANY
Lumber — Millwork — Do-It-Yourself Items
428 East North St.
CARLISLE, PA.
CHapel 3-4811
3rd and Bosler Ave.
LEMOYNE, PA.
CEdar 8-671

STAMBAUGH'S DAIRY
CARLISLE, PA.
Phone CHapel 3-5611

J. P. BIXLER & SONS
Hardware Sporting Goods
2-4 E. High Street Carlisle
Established 1846
Over 100 Years of Service

CALL CHapel 3-4343
For All Your Shipping Needs

DAILY MOTOR EXPRESS

J. F. SOURS
BONNY BROOK QUARRIES

TRANSIT MIX CONCRETE—CRUSHED LIMESTONE

CHapel 9-5012

Compliments
of

REEVES-HOFFMAN DIVISION

Dynamics Corporation
of America
CARLISLE, PA.

now . . . college or career . . .
you'll be a wee bit better
prepared . . .
with a wardrobe
from . . .

Fashion House
28 S. PITT CARLISLE

ALEXANDER'S GULF SERVICE
High and Pitt Streets

Locker room preparations before the next class.

RUSS K. LACKEY
Plumbing and Heating
Fixtures and Supplies
Member of
THE NATIONAL ASSOCIATION
OF PLUMBING CONTRACTORS
630 N. Hanover St. CH 9-4846

CARLISLE
COMMERCIAL COLLEGE
CARLISLE, PA.

READ
THE EVENING SENTINEL
(Carlisle's Home Newspaper)

For the Very Best in Meats
and Groceries
Shop at
DEAN'S FOOD MARKET
576 West Louther Street

BILLET'S ELECTRIC SHOP
115 South Hanover
PHONE CH 9-1345

VOGUE CLEANERS
Newville Road
PHONE CH 9-1412
E. C. NICKEL, Proprietor
Free Pickup and Delivery

Compliments
to the 1961 Graduates

KRUGER
DAIRY
COMPANY

Remember Kruger Dairy, Carlisle's outstanding Ice Cream and Dairy Company. You never outgrow your need for farm-fresh Kruger's Milk.

A Prescription Drugstore Since 1875
SHEARER'S DRUGSTORE
22 and 24 West High Street

CARLISLE AUTO PARTS
N. S. ZEILMAN
CHapel 3-5713 CARLISLE

BAKER AND GUSSMAN
Printers
CHapel 9-2041

STERLING BEAUTY SALON
36 S. Pitt Street Phone CH 9-2615

M & Z RUGS & CARPETS
Rug Cleaning
Upholstering
CARLISLE, PA.

THE FOOD BASKET
Fancy Food and Gifts
54 W. High St.
CARLISLE, PENNSYLVANIA

VISIT
THE CARLISLE FAIR

Cheerleaders show their pep at a rally.

Compliments to the Class of '61
BEDFORD SHOE COMPANY

PAUL O. SUNDAY
WHOLESALE AND RETAIL
Cumberland Feeds — Carlisle Fertilizers
Grain — Coal — Seeds — Building Materials

ZEIGLER'S
STORAGE and TRANSFER
EST. 1887 LOCAL • NATION-WIDE MOVING CARLISLE, PA.
AMERICAN RED BALL

CALL CH 3-2033 ROUTE 11—SOUTH R.D. #5 CARLISLE, PA.

For Complete Moving Service

ZEIGLER'S STORAGE AND TRANSFER

LEHMAN'S

Youthful Fashions

Tots to Teens

On the Square

CARLISLE, PENNSYLVANIA

Stop at the

JAMES WILSON HOTEL

102 W. High St. Phone CH 3-5313

SNYDER'S SERVICE STORE

ELLIS R. WAGNER, Prop.

MT. HOLLY SPRINGS, PA.

ARNOLD'S FOOD MARKET

MT. HOLLY SPRINGS, PENNSYLVANIA

My, that food must be good!

1866

MASLAND

Congratulations, Class of '61
From

C. H. Masland & SONS

ALWAYS GOOD COMPANY

MANUFACTURERS OF MASLAND

Wilton, Velvet, Tufted and Knitted Rugs and Carpets

MAIN PLANT
Carlisle, Pennsylvania

SPINNING DIVISIONS
Wakefield, Rhode Island
Brockton, Massachusetts

Your graduation from Carlisle High
is a milestone in your life . . .
Another milestone will be your first
purchase from

EARLEY'S
FURNITURE STORE

CARLISLE, PA.

Specialists in good taste

Congratulations
to the
Class of 1961

AMP, INCORPORATED

CARLISLE, PENNSYLVANIA
General Offices, Harrisburg, Pennsylvania

SHULENBERGER & ROTH
FUNERAL HOME

CARLISLE PENNSYLVANIA
CHapel 9-1727

Filter Papers
Have EARNED Their Degrees.

E.-D. papers don't own Ph.D.'s, but they do have degrees of filtration, clarity and rapidity. More than 60 grades are regularly made for laboratory and industry.

E.-D. papers have been going to school since 1890. Quite a record. And they are made by the only company in America exclusively devoted to the manufacture of filter paper.

THE EATON-DIKEMAN CO.

MT. HOLLY SPRINGS, PENNSYLVANIA

PHONE CH 9-5418

MARTY'S AUTO SALES

"Cleanest Cars in Town"

MARTIN L. WISE, Owner

East North Street Extended CARLISLE

Best Wishes to the Class of '61

S. C. BOYER

JEWELER

152 N. Hanover St. CARLISLE, PA.

Don Nagle discusses his book report with Bob Powers.

W. T. GRANT

DEPARTMENT STORE

GREENFIELD'S

Footwear of Character

6 N. Hanover Street

CARLISLE, PA.

TROSTLE GARMENT COMPANY

MT. HOLLY SPRINGS, PA.

FARNER'S GROCERY

General Line of Groceries

R.D. #5

CARLISLE, PENNSYLVANIA

HUnter 6-5844

at

CARLISLE CEMENT PRODUCTS INC.

Cement Blocks

Precast Lintels

Builders Supplies

EAST NORTH ST. EXTENDED

CHapel 3-5323

BOWMAN AND COMPANY

CARLISLE, PENNSYLVANIA

The Store

That Offers Good Merchandise

and

Appreciates Your Business

STEINMETZ PHOTO SHOP

FINE/FAST

Photofinishing

121 S. Pitt St. CARLISLE, PA.

Plymouth DeSoto

ARNOLD MOTORS

Spring Road and H St.

CHapel 9-2646 CARLISLE, PA.

Valiant International Trucks

HALL'S

Furniture and Appliances

133 N. HANOVER ST. CARLISLE, PA.

Est. 1899 L. C. Hull, Prop. CHapel 3-3151

For the Best in All Types of Shoes

Shop at

HENDERSON'S SHOE STORE

118 NORTH HANOVER STREET

C & G

BUS LINES, INC.

Providing Transportation for

Children of North Middleton

Township

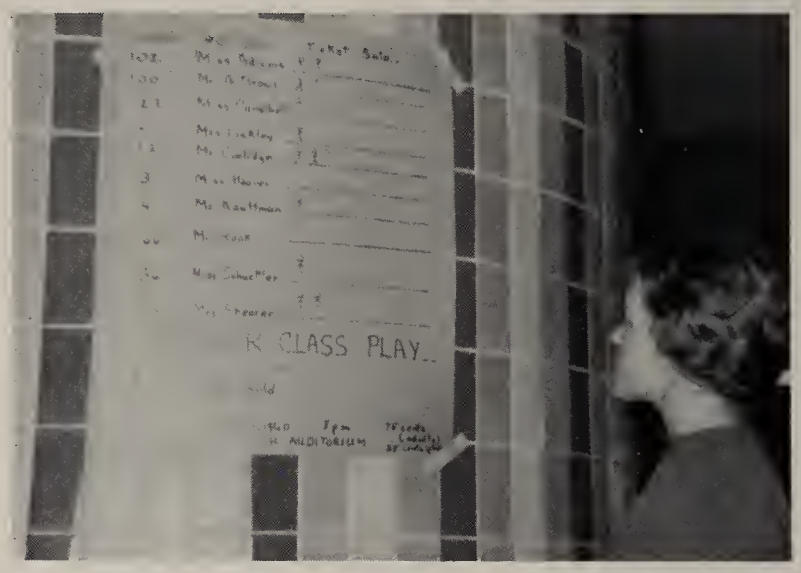

Cathy Darr studies the first report of Senior Class Play tickets sold.

Congratulations

to the

CLASS OF '61

THE FROG, SWITCH AND

MANUFACTURING COMPANY

EPPLEY'S CUT RATE
5 North Hanover Street
CARLISLE, PENNSYLVANIA

LANA LOBELL
●
NATIONALLY FAMOUS
18-20 West High Street
CARLISLE, PA.

"Cumberland Valley's
Largest Furniture Store"

MILLER'S
FURNITURE CO.
164 N. Hanover Street Carlisle, Pa.
FURNITURE APPLIANCES
DRAPERIES JEWELRY
Use Miller's Easy Credit Plan

KRONENBERG'S
Since 1866
Good Grooming for
Young Men
2 South Hanover St. CARLISLE, PA.

SHEAFFER BROS.
Sporting Goods
Hanover and North Streets
CARLISLE, PA.

CARLISLE WESTINGHOUSE
LAUNDROMAT
103 West Louther St. Phone CH 9-4921
"Service as you like it"

FARMERS TRUST CO.
CARLISLE, PA.

Trust Is Our Middle Name

You Will Like Our Interest
in Your Account
MEMBER F.D.I.C.

J. RODNEY FICKEL AGENCY
INSURANCE
10 East Louther Street
Phone CHapel 9-2812 CARLISLE, PA.

FEUCHTENBERGERS
204 N. HANOVER STREET
Wallpaper
Paint

Floor
and Wall Tile
Linoleum
11 E. HIGH STREET
TILE FAIR

Mr. Morgan steps out.

PENNEY'S
ALWAYS FIRST QUALITY!

Shop Penney's first for all your needs . . . you'll like the friendly salespeople as well as the clean modern atmosphere. Penney's in Carlisle is just one of 1690 Penney stores coast to coast to give you better quality for less money!

Shop
J. C. PENNEY CO.
117 North Hanover St.
You'll live better. You'll save!

The boys of the ensemble seem absorbed in their music.

THE CARLISLE RADIO & TELEVISION CO.
1322 Spring Road CARLISLE
Free Parking CHapel 9-2511

—THE MANOLA FAMILY—
Trader Walt Renee
Judy Sandy

Compliments of
CARLISLE AERIE NO. 1299
FRATERNAL ORDER OF EAGLES

Steaks and Chops
The New
HI-HAT
Restaurant
C. E. SNYDER, Owner
"Only the Best for Our Guests"
Phone HU 6-5090
MT. HOLLY SPRINGS, PA.

RUFE CHEVROLET, INC.
New Cars and New Trucks, Parts and Accessories
Complete Service on All Makes of Cars and Trucks
35 CLAY STREET CARLISLE, PA.
Phone CH 3-5021
Used Car and Used Truck Sales Lots in Carlisle
East High and Spring Garden St. — Phone CH 9-4616
Harrisburg Pike Across From Carvel — Phone CH 3-5711

COYLE LUMBER CO., INC.
LUMBER AND MILLWORK
P.O. Box 354
CARLISLE, PA.

LIGHT'S STATIONERY STORE
The Home of Fine Stationery
SCHOOL SUPPLIES
GREETING CARDS
NEWSPAPERS
MAGAZINES

COCHRAN AND ALLEN, INC.

Spacious new store displays merchandise of fine quality.
22, 24-30 South Hanover Street CARLISLE, PA.

Congratulations to the Class of 1961

PETER J. SCHWEITZER DIVISION

KIMBERLY • CLARK CORPORATION

MT. HOLLY SPRINGS, PA.
Telephone HUnter 6-3434
Manufacturers of Fine Papers

Terry Gebhard, right, and Kenny Baughman look at the newest Continental Suits and Sports Coats.

Always You Will Find the
Largest Assortments at

BAUGHMAN'S BOYS' AND STUDENTS' WEAR

134 North Hanover Street
CARLISLE, PA.

Ma's Old-Fashion
Soft Drinks

G. C. BLOSSER COMPANY

222 E. HIGH STREET CARLISLE

CUMBERLAND OFFICE EQUIPMENT CO.

Distributor of Products by Royal
Typewriters, Adding Machines,
Office Equipment and Supplies
109 W. LOUTHER ST. CARLISLE

FREE INSTRUCTION FOR BEGINNERS.
MEET YOUR FRIENDS AT

CARLISLE BOWLING LANES

"Carlisle's
Finest
Lanes"

22 WEST HIGH ST. CARLISLE, PA.
Phone CHapel 9-9248
Headquarters for All Your Bowling Accessories
Open Daily
12 Noon Till 12 Midnite
Prizes each week for high score
Improve Your Score by Bowling More Often
Enjoy wholesome, relaxing entertainment

Joe Lorow admires the work of assembly artist Victor Onstad.

WILSON'S DRUG STORE
50 West High Street
Where Prescriptions Are Compounded
by Professional Pharmacists

BRENER'S FURNITURE STORE
17 North Hanover Street
CARLISLE, PENNSYLVANIA

CARLISLE TIRE
AND
RUBBER DIVISION
OF
CARLISLE
CORPORATION

612 North College St.
PHONE 1000

Unquestionably

A Creative Portrait

By WM. C. MEADS

Mrs. Myrna Barefoot

Central Pennsylvania's Big
Coverage Music Station
WHYL
"while in Carlisle"
960 AM 102.3 FM

Cumberland Valley's
CARLISLE THEATRE
Finest Theatre

Jane Ruwet and Marjorie Penner stop to rearrange their books before going to their next class.

Home of Fashions for Juniors
THE HUB
23 North Hanover St.
CARLISLE, PA.

CAPITAL BAKERS, INC.
BOX 256, CARLISLE, PA.
Phone CHapel 3-2825
Bakers of Good Bread Since 1891

TEEN-AGE SHOP
Fashions for the Schoolgirl
153 N. Hanover Street
CARLISLE PENNSYLVANIA

Miss D. Cohick brings up to date the new student council bulletin board.

THE DUTCH CUPBOARD
DINING ROOM
and
DAIRY STORE
Delicious
Home Cooking
21 S. Hanover St., Carlisle, Pa.

SALES Ford SERVICE
BUCKLEY MOTORS, INC.
CARLISLE, PA.

SAVE WHERE YOU CAN BORROW

There is more to banking than just depositing and withdrawing money. When you bank at Dauphin Deposit, you have the facilities of Central Pennsylvania's largest bank.

Whether your banking needs be that of a large corporation, an individual savings account, a loan, or the services of our Trust Department, you get the same courteous service.

Six Convenient Locations
●
Look for the
"Time and Temperature" Clock

Dauphin Deposit Trust Company

2 WEST HIGH STREET CARLISLE
MEMBER FEDERAL RESERVE SYSTEM
MEMBER FEDERAL INSURANCE CORPORATION

Phone CHapel 3-5945

LENA BIGLER'S
BEAUTY SALON

100 S. West Street.....CARLISLE, PA.

Carlisle Senior High Band prepares to greet the Thundering Herd.

Vicki Martin appears to be the only one that did her homework last night.

BELTZHOOVER'S
FOOD MARKET

301 East Louther Street
CARLISLE PENNSYLVANIA

— IN CARLISLE —

THE CARLISLE DEPOSIT BANK
AND TRUST COMPANY

MAIN BANK 1 NORTH HANOVER STREET

SHARON BRANCH 665 NORTH EAST STREET

PHONE CHapel 9-2414 MEMBER F.D.I.C.

SERVING CARLISLE SCHOOLS SINCE 1846

Miss Doris Gensler shows Nancy Bowers one of the many supplies at Castles.

CASTLES

CARLISLE—DILLSBURG

VILLAGE
FOOD MARKET
GROCERIES
MEATS AND FROZEN FOODS
Small village store—big village buys
Phone CH 3-4108
1921 SPRING RD., M. R. 1

AARON V. BARNES, Prop.
COMPLETE BEAUTY SERVICE
Evenings by Appointment
(If No Answer, Call CH 3-3366)
29 S. Pitt CH 3-2363

MASSEY'S
Frozen Custard
Thick Shakes Sundaes
600 West High Street CARLISLE

Compliments to the Class of 1961
COLE'S
SPORT AND CYCLE CENTER
327 N. Hanover St. CARLISLE, PENNA.

SWIGERT'S MEN'S STORE
2 N. Hanover Street
CARLISLE, PENNSYLVANIA

Carlisle FOOD MARKET
CORNER HANOVER & LOUTHER STREETS
- Right in the heart of town
- Plenty of free parking

Low Low Prices
Plus S&H GREEN STAMPS

Remember those good times at football games!

Students find it easy to pick their graduation gifts at:

STEARNS
JEWELRY STORE

30 West High Street
CARLISLE, PENNSYLVANIA

Phone CH 9-3921
BEECHER M. DUBBS
J. H. FINKENBINDER
Contractor and Builder
225 Cherry Street Carlisle, Pa.

Congratulations to the Class of '61
LONG'S LADIES SHOP
109 N. Hanover Street

Made-to-Measure Clothes
for Men and Women.
ROY S. DEVENNEY
147 N. College Street

Jack Brougher, Gary Heishman, Brenda Heckman, and Toni Drake meet in the patio to discuss plans for the end of the school year.

CHARLES C. MARTIN
Real Estate and Insurance
133 S. Hanover St. Carlisle, Pa.
PHONE CH 3-4743

KOKOLIS BROS.
39 West High Street
CARLISLE, PA.

Tomorrow's Siding Today—
ALUMINUM
SIDING CONTRACTOR
Doors—Windows—Awnings
Free Estimates
HARRY R. WILLIAMS
Office
106 E. North Street
Carlisle, Pa.
PHONE CH 9-4004
ED. G. BLOSER
Salesman
PHONE CH 9-2746

Cheerleaders and students cheer the basketball squad to victory at the games.

GEORGE'S

"Florists for Four Generations"

G Street Carlisle, Pa.

CHapel 3-2626

NICKEY'S PASTRY

131 N. Pitt St. Carlisle, Pa.

PHONE CH 3-3390

the Bridal Boutique

Prom and formal gowns specially priced.

Phone CH 9-1407 52 W. Pomfret St.

One Pepsi coming up.

On the school bus Jeannie Meier does her last minute homework.

Jazz sessions before school give Cathy Dwyer and Joe Lorow a chance to practice.

Dean Rupp follows the tradition of "dress-up day."

It's voting time again.

NEVER A DULL MOMENT

Decorating the hall bulletin board are Lois Sollenberger, Mary MacDonald, and Miss McAdoo.

Oracle Staff members sell candy at the basketball games.

Snow Came
Early to
C.H.S.

BUSINESS DIRECTORY

BEAUTY SALON
Just Rite Beauty Shop, 27 E. Louther St., Phone CH 3-5018

CONFECTIONERY STORE
The Palace, 10 West High St., Phone CH 9-9168

GROCERY STORES
Lockwood's Grocery, 160 S. Pitt St., Phone CH 9-3111
Losch's Food Market, 101 E. North St., Phone CH 9-5612

WOMEN'S CLOTHING
Sadie Dress Shop, Hanover at North Street, Phone CH 9-1552

Faye Goodyear measures Robert Bowermaster for the new C.H.S. graduation gown, while Bob Martin watches, and Darlene Heishman records the measurements.

CLASS OF 1961

MOTTO: "One for all, and all for one."
COLORS: Silver and Light Blue
FLOWER: White Rose

IN APPRECIATION

The *Oracle* Staff of 1961 wishes to express its appreciation to Mr. William Meads and his associate Mr. Ron Sheaffer; to Mr. Matt Lynott, yearbook representative, Taylor Publishing Company; and to all members of the student body and faculty who helped make this yearbook possible.

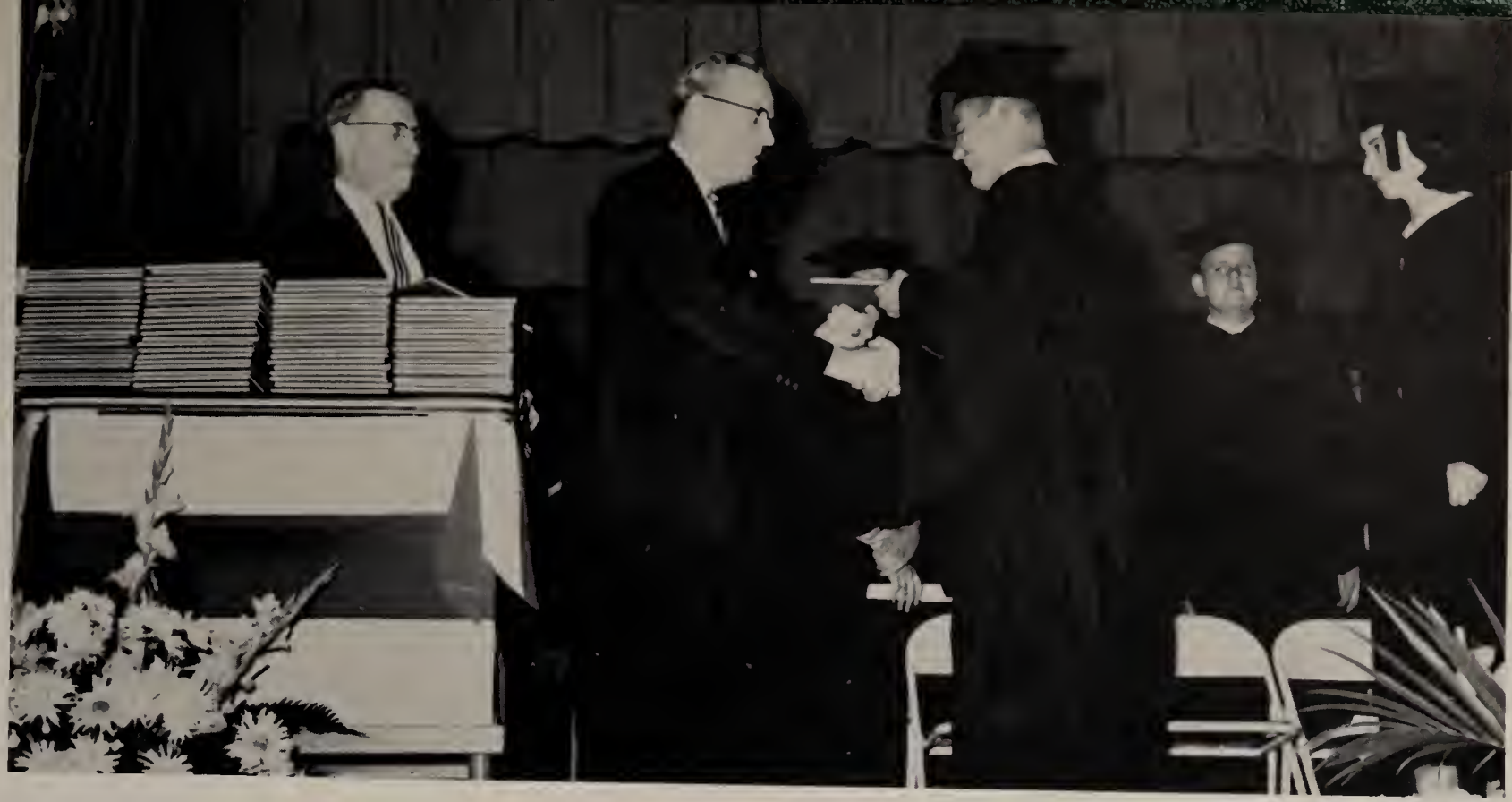

Superintendent Swartz and Principal Burkhart award Denny Chronister his diploma while Clair Tritt and Kathy Gallagher await their turn.

CLASS OF 1960

Wearing their graduation gowns for the first time, the seniors wait for the cue to enter the auditorium for the baccalaureate services.

The class of 1960 is on display while Dr. Will W. Orr, President of Westminster College, gives the commencement address.

INDEX

Administration 12-34
Advertisements 148-173
Appreciation 174
Art Club 100
Assistant Principal North 13
Auto Club 94
Band 106, 107
Banner Carriers 107
Baseball (Junior Varsity) 131
Baseball (Varsity) 146
Basketball (Junior Varsity) 136
Basketball (Varsity) 132
Biology Club 99
Boys' Ensemble 104
Budget Club 100
Bus Drivers 34
Business Directory 173
Camera Club 101
Charm Club 90
Cheerleaders 108
Choir 104, 105
Classroom Scenes 16-33, 118
Color Guard 106
Commercial Club 98
Cooks 34
Debate Club 89
Dedication 3
Dental Hygienist 34
Devotions Club 90
Dietitian 15
Director of Testing 14
Director of Vocational and Adult Education 14
Dividers 10, 11, 35, 63, 86, 87, 115, 124, 125, 148, 149
Dramatics Club 89
Faculty 16-33
Football (Junior Varsity) 131
Football (Varsity) 128
Foreword 2
French Club 92
Future Farmers Club 97
Future Mechanics Club 97
Future Nurses Club 96
Future Teachers Club 96
Girls' Ensemble 105
Glee Club—Boys 103
Glee Club—Girls 103
Graduation 1960 175
Graduation 1961 174
Guidance Counselors 14
Gymnastics Club 95
Hockey 139
Homecoming 116
Home Economics Club 98
Honor Society 102
Hostess Club 109
Hunting and Fishing Club 99
Intramural Sports—Boys 140
Intramural Sports—Girls 141
Janitors 34
Joint School Committee 12
Junior Play 112
Junior Section 66-75
Junior-Senior Prom 122, 123
Latin Banquet 92
Leaders Club—Boys 94
Librarian 15
Library Club 91
Majorettes 107
Ninth Graders 84, 85, 119
Nurse 15
Office Secretaries 15
Oracle Staff 111
Pep Club 91
Periscope Staff 110
Pictures of School 4-9, 173
Poster Club 100
Preparation for Graduation 1961 174
Principal Burkhart 13
Projection Club 101
Science Club 93
Senior Activities Committee 62
Senior Class Play 113
Senior Section 40-62
Senior Superlatives 36, 37
Slide Rule Club 93
Spanish Club 92
Sophomore Section 76-83
Square Dance Club 101, 119
Student Government 114
Student Life 115-123, 172
Superintendent Swartz 12
Table of Contents 2
Thespians 88
Title Page 1
Track 142, 143, 144
Who's Who 38, 39
Wrestling 137, 138

TAYLOR PUBLISHING COMPANY
"The World's Best Yearbooks Are Taylor-made

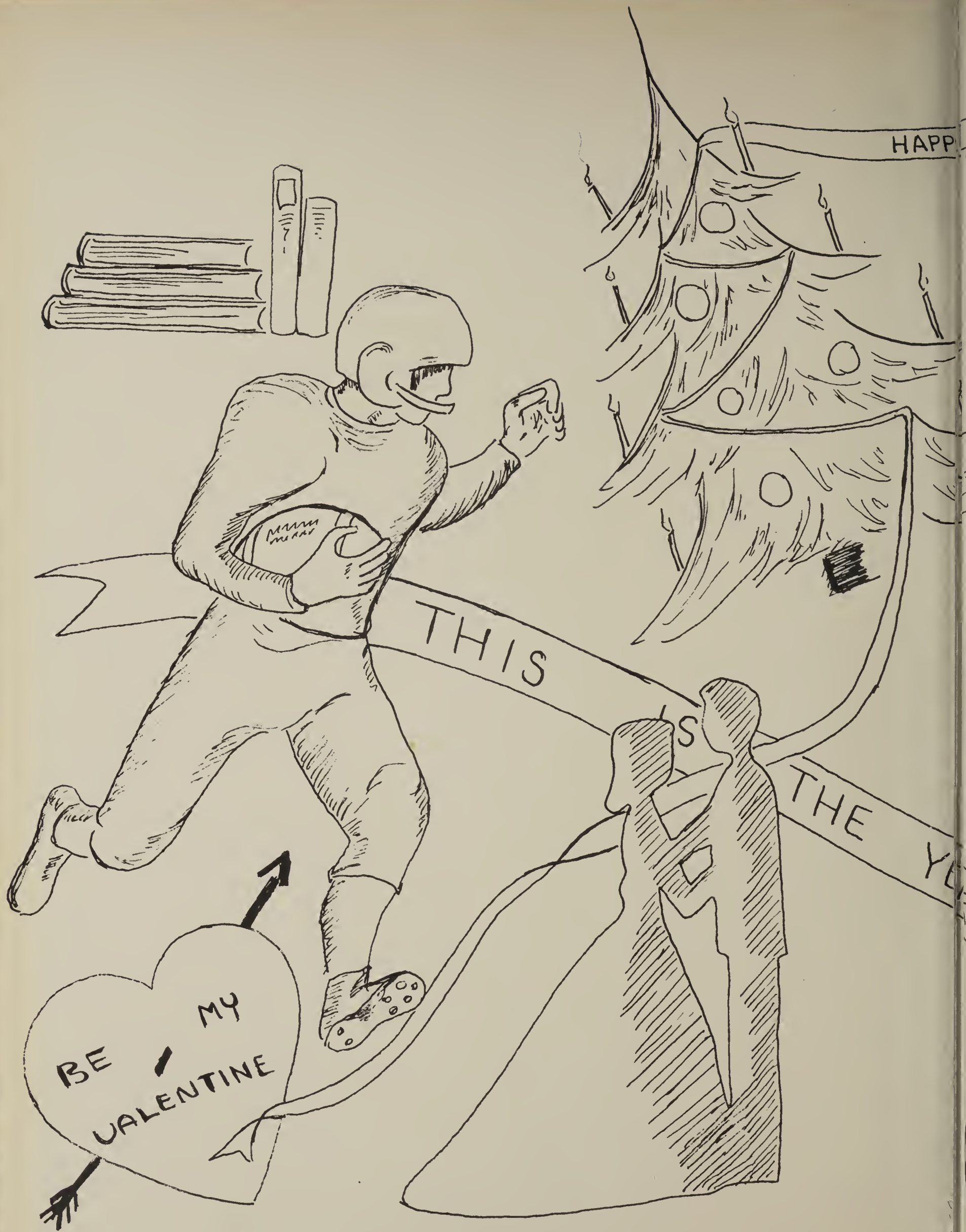
HAPP
THIS
IS
THE
YE
BE
MY
VALENTINE

E.

Carlisle Senior High School